

REGISTERED
PROFESSIONAL
LAND SURVEYOR

William R. Wells

OREGON
JULY 22, 1977
WILLIAM R. WELLS
1106

William R. Wells

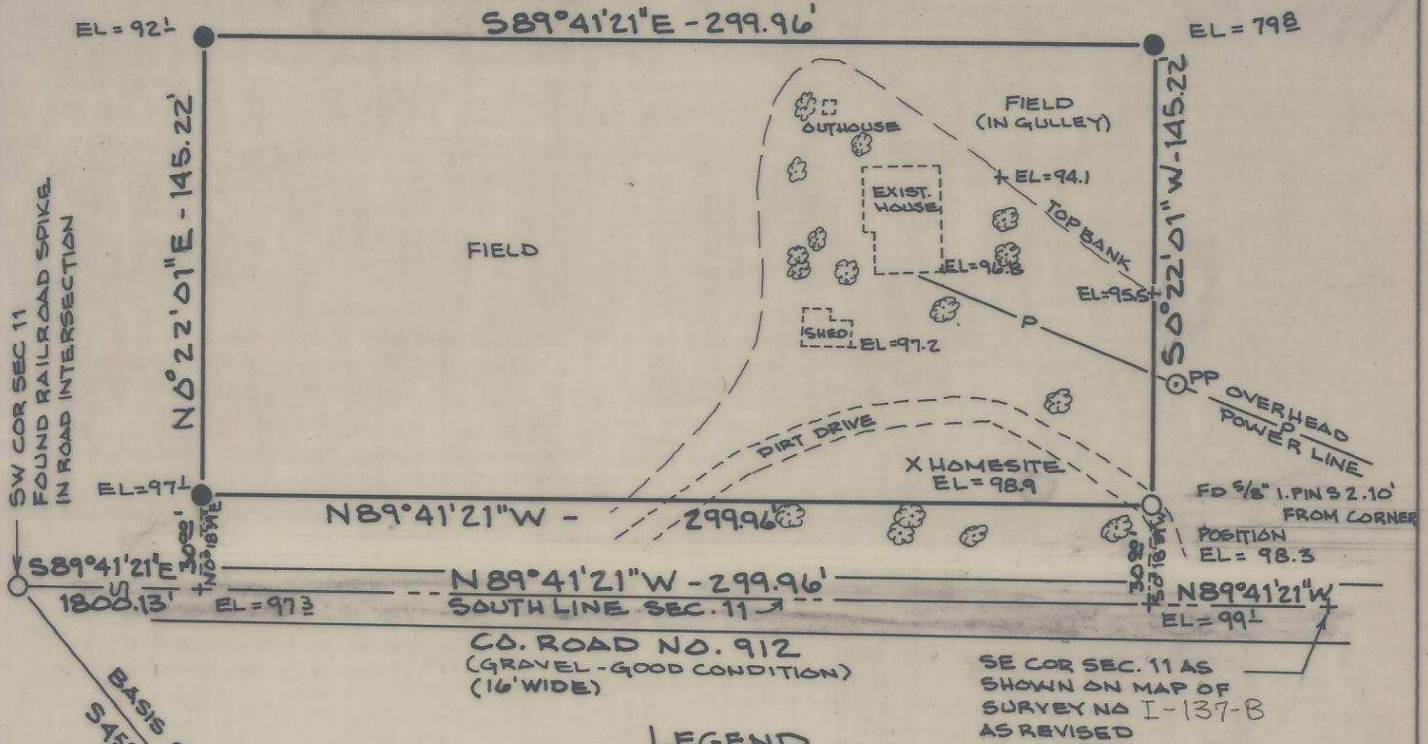

LEGEND

- - SET 5/8" x 36" I. PIN W/ PLASTIC CAP MARKED "WALLULIS & ASSOC. INC."
 - - MONUMENTS FOUND AS NOTED. SEE MAP NO. I-137-B AS RECORDED IN CO. SURVEYORS OFFICE
- SEE ATTACHED SURVEY NARRATIVE.

RECEIVED BY
Umatilla County Surveyor
Date 8-17-82
Rec'd by BLS
No. 82-63-Ax

PARCEL LOCATED IN THE SE 1/4 SW 1/4 SECTION 11, TWP 3 NORTH, RANGE 34 EAST, UMATILLA COUNTY, OREGON.

UMATILLA RESERVATION HOUSING AUTHORITY PROJECT 12-07

APPLICANTS NAME: THERESA JOHNSON SITE NO. 2
DWELLING UNIT TYPE

WALLULIS & ASSOCIATES, INC., 213 S.W. EMIGRANT, PENDLETON, OR. (503)-276-1598

82-63-Ax

NARRATIVE OF SURVEY
for
THERESA JOHNSON

(See Map of Survey No.)

This survey was performed for the Umatilla Reservation Housing Authority as part of the 12-07 housing construction project.

The survey involved laying out a 1.0 acre, more or less, homesite within the exterior boundaries of the Theresa Johnson land. The South boundary of the tract was established 30.00 feet North of the South line of Section 11 to allow for $\frac{1}{2}$ of a 60.00 foot right-of-way width for County Road No. 912. The East boundary of the tract was established abutting the East line of the Cecelia Bearchum homesite lease description. The North and West boundaries of the tract were located as shown on the Map of Survey within the overall boundaries of the Theresa Johnson ownership.

The South line of Section 11 was based on Survey Map No. I-131-B as revised and recorded in the office of the Umatilla County Surveyor.

RECEIVED BY
Umatilla County Surveyor
Date 8-17-82
Rec'd By BLS
No. 82-63-A4

REGISTERED
PROFESSIONAL
LAND SURVEYOR

William R. Wells

OREGON
JULY 22, 1977
WILLIAM P. WELLS
1106

William R. Wells