

S 89° 30' 57" E BEARINGS & SURVEY ARE BASED ON 1979 LAGIER SURVEY FOR De MOSS

RR Spike
NW Cor.
Sec. 29
Set in 1977
By Edwards
For Friend

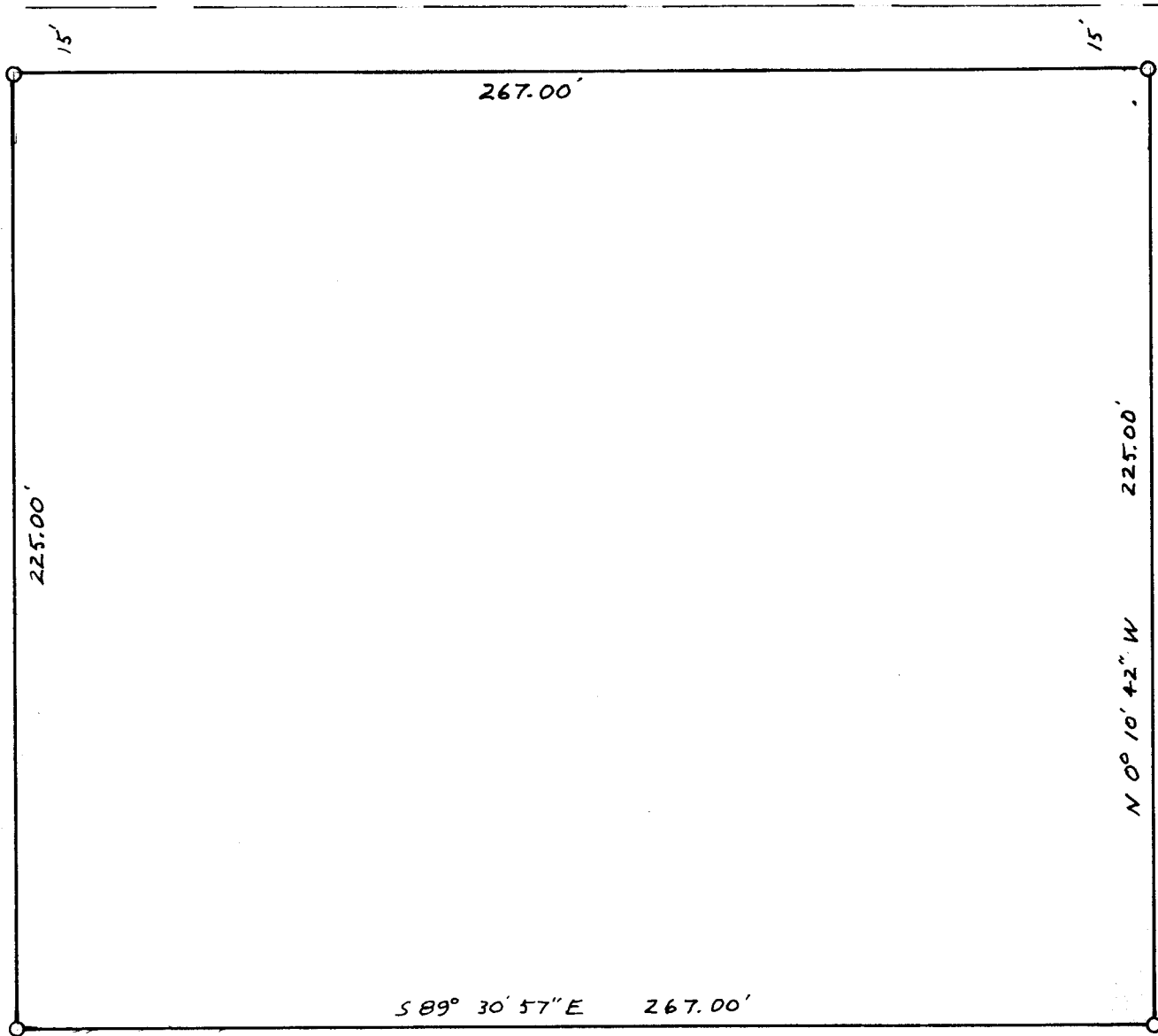

(N 0° 10' 42" W 1318.25')
CRAIG ROAD
Bearing Base



Scale: 1" = 40'

REGISTERED
PROFESSIONAL
LAND SURVEYOR

G. Dennis Edwards

OREGON
JULY 16, 1971
G. DENNIS EDWARDS
951

S.W. Cor.
Sec 29
Fnd Nail
over 3/4"
Iron Pipe

82-013-Ax

**SURVEY FOR LEONARD ACKERMAN
IN S.W. 1/4 SEC. 29, T5N, R29E, W.M., UMATILLA Co., ORE.**

● MONUMENTS FND.
○ 1/2" IR set
(000) of Record
10/29/81

Job # 58110119-A
EDWARDS SURVEYING
PO Box 763 HERMISTON, ORE.
567-3336