

DETAIL of W¹/₂, SW¹/₄, SW¹/₄,
NE¹/₄, SEC. 31
Scale: 1" = 100'

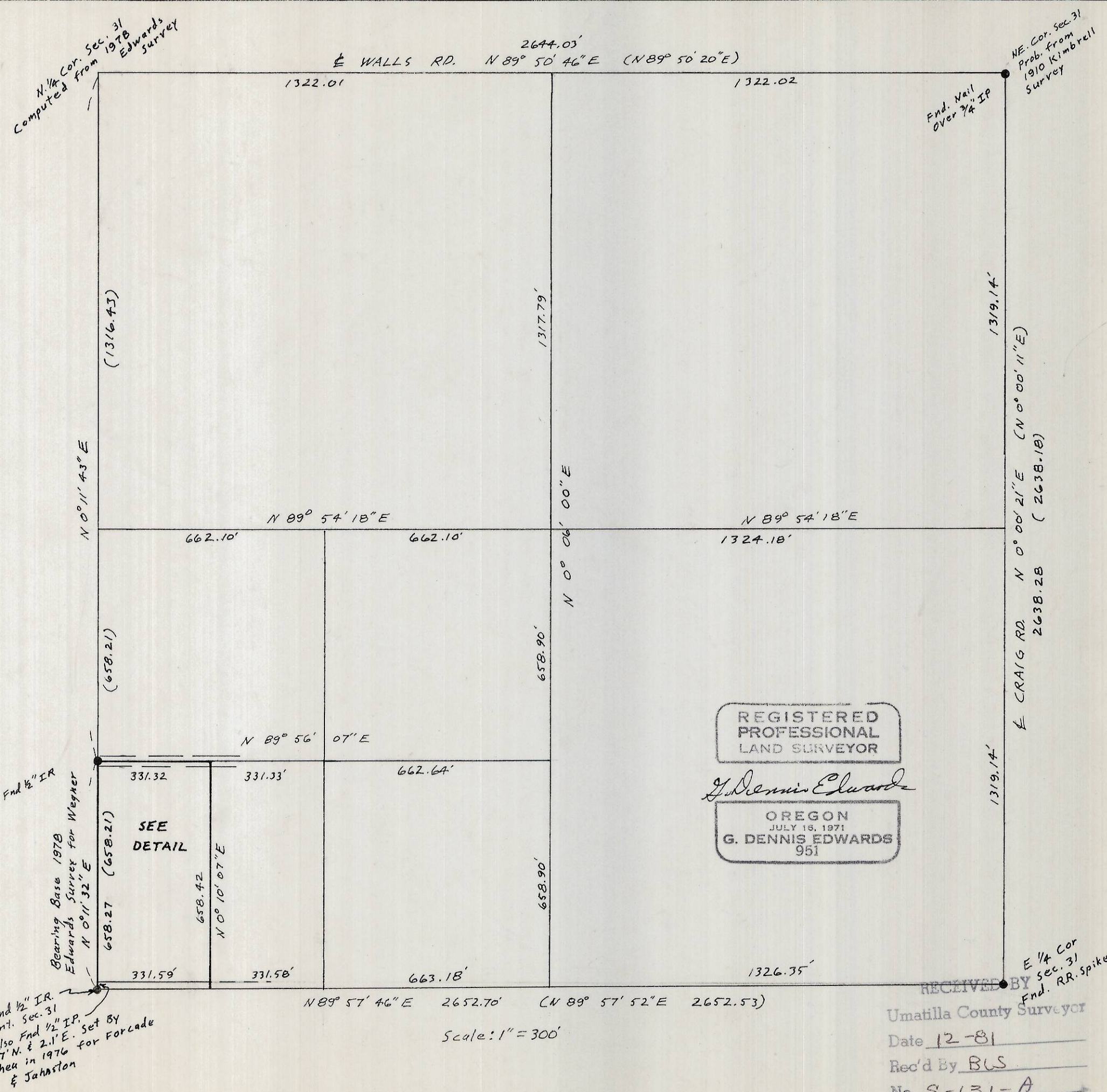

N. 1/4 Cor. Sec. 31
Computed from 1978
Edwards survey

NE. Cor. Sec. 31
Prob. from
1910 Kimbrell
Survey

Fnd. 1/2" IR
Bearing Base 1978
Edwards Survey for Wegner
N 0° 11' 32" E

Fnd. 1/2" IR
Cent. Sec. 31
Also Fnd. 1/2" IP. Set by
7.7 N. & 2.1' E. Set by
Shea in 1976 for Forcade
& Johnston

REGISTERED
PROFESSIONAL
LAND SURVEYOR

G. Dennis Edwards

OREGON
JULY 16, 1971
G. DENNIS EDWARDS
951

SURVEY FOR CLAYTON ORR
LOCATION NE¹/₄ Sec. 31, T5N, R29E,
W.M. UMATILLA Co., OREGON
10/16/81 (000) of Record
• Monuments Fnd. 0 1/2" IRs Set
Job # 58110116
EDWARDS SURVEYING PO. Box 763
567-3336 HERMISTON, ORE.

RECEIVED BY
Umatilla County Surveyor
Date 12-81
Rec'd By BLS
No. S-131-A

Scale: 1" = 300'

S-131-A