

SURVEY TO SET PROPERTY
 CORNERS IN BL. 84, ORIGINAL
 FREEWATER, MILTON - FREEWATER, ORE.
 SURVEYED FOR SUE LEACH BY VICTOR MCLIND
 MARCH, 1981
 SCALE: 1" = 50'

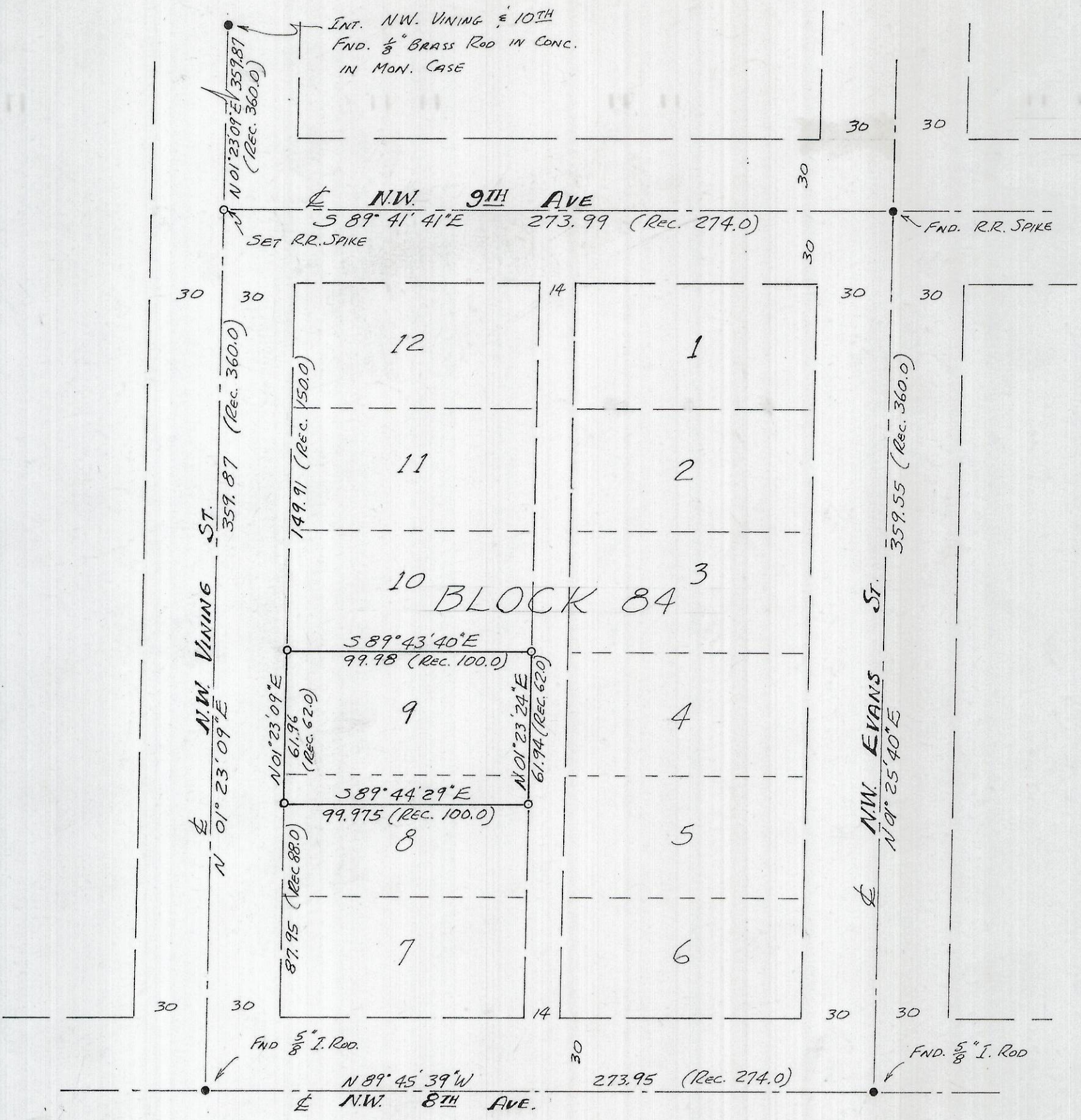

LEGEND

- MONUMENT FOUND AS NOTED
- SET 5/8" X 30" IRON ROD

BEARINGS ARE BASED ON THE WEST LINE OF THE N.W. 1/4 OF NE 1/4, SEC. 2, T.5N, R.35E., W.M., N 0° 59' 30" E, AS PER A SURVEY BY STORMS IN 1949.



REGISTERED
 PROFESSIONAL
 LAND SURVEYOR

Victor M. McInd

OREGON
 JULY 17, 1970
 VICTOR M. MCLIND
 934

RECEIVED BY
 Umatilla County Surveyor
 Date 4-81
 Rec'd By GLS
 No. S-74-A

S-74-A

NARRATIVE OF SURVEY

SURVEYED BY: Victor M. McLind, Route 3, Box 2, Milton-Freewater, OR 97862

SURVEYED FOR: Sue Leach, 810 Vining, Milton-Freewater, OR 97862

DATE OF SURVEY: March 20, 1981

LOCATION: Lot 9 and the north 12 feet of Lot 8, Bl. 84, Orig. Freewater,
Milton-Freewater, OR

MONUMENTS FOUND: Iron rods at 8th & Vining and at 8th and Evans; Railroad
spike at 9th & Evans, Brass rod in cone. at 10th & Vining.

MONUMENTS SET: Railroad spike at int. of centerlines, 9th & Vining; four
property corners.

PURPOSE OF SURVEY: to set property corners

COMMENTS: I set railroad spike for the int. of 9th & Vining at proportional
distance between monuments found at 8th & Vining and at 10th & Vining.
The monuments used for the centerline of 8th Ave. do not fall on the
sixteenth line but lie northerly of that line.

REGISTERED
PROFESSIONAL
LAND SURVEYOR

Victor M. McLind

OREGON
JULY 17, 1970
VICTOR M. McLIND
934