

Bearings and Survey are based on 1980 Krumbein Survey for Marion-True

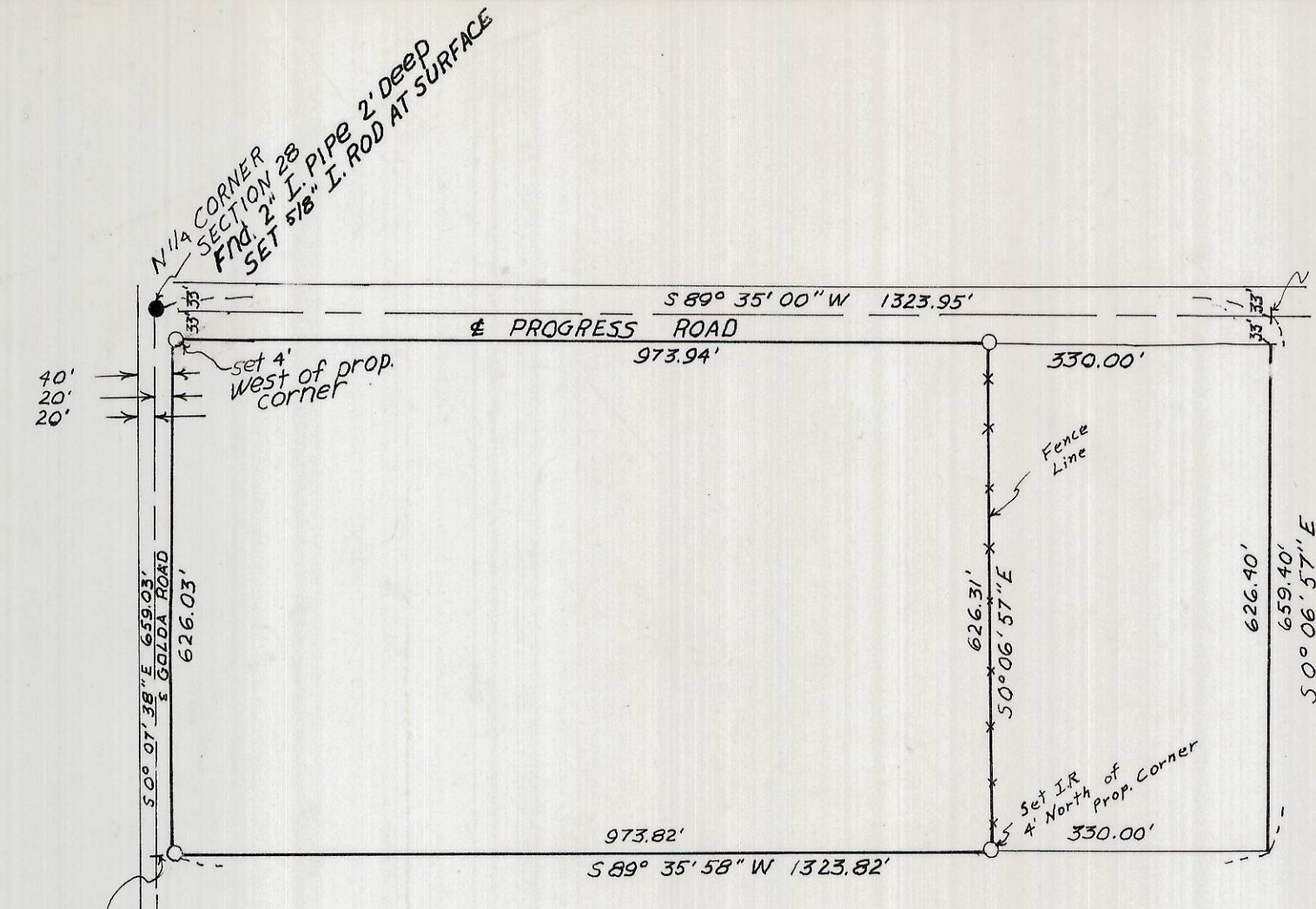

DETAIL: N¹/₂, NW¹/₄, NE¹/₄, SECTION 28,
T5N, R29E, W.M.
SCALE: 1" = 200'

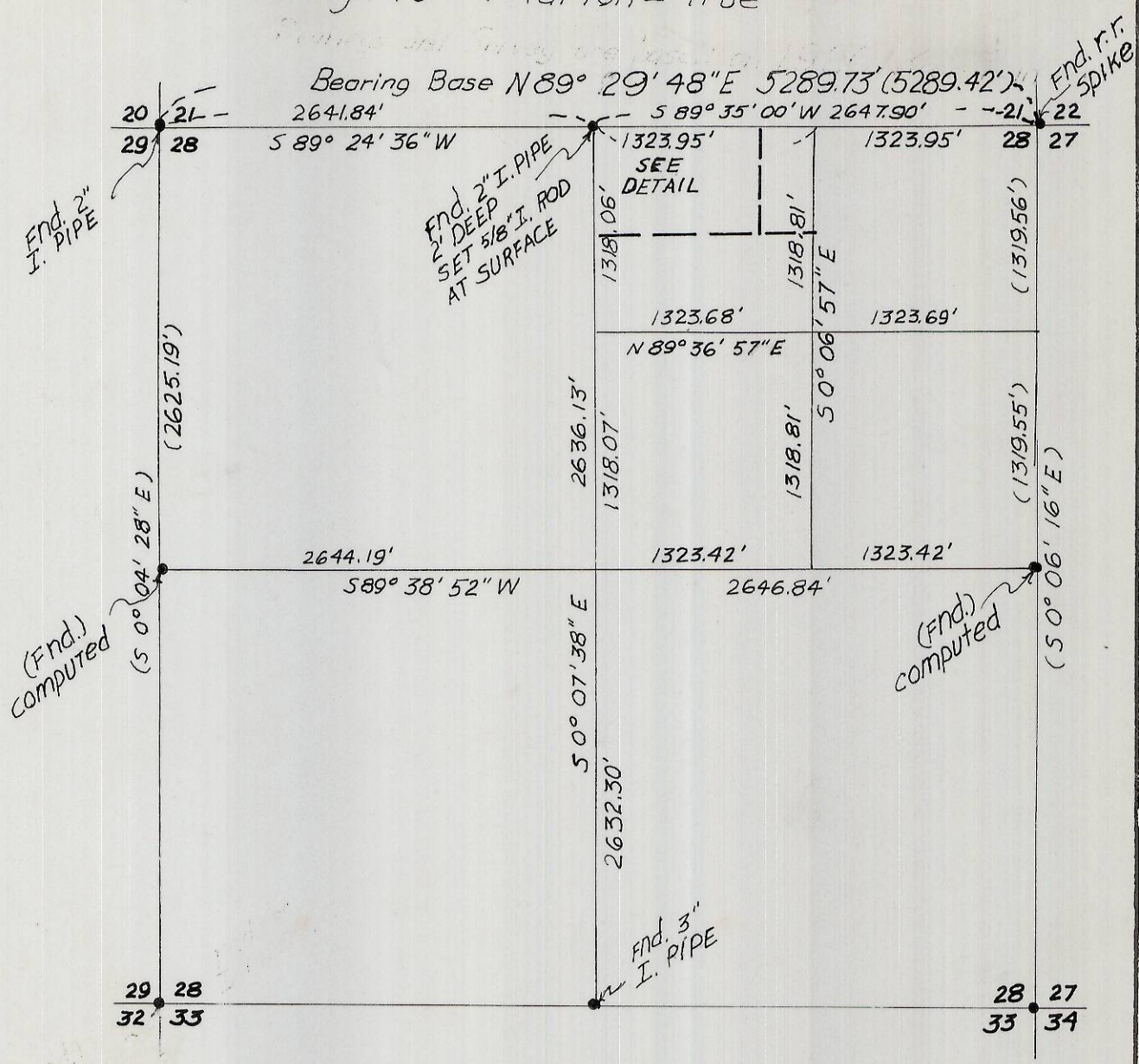

SECTION 28, T5N, R29E, W.M.
SCALE: 1" = 1000'

RECEIVED BY
Umatilla County Surveyor
Date P-81
Rec'd By BLS
No. R-193-A

REGISTERED
PROFESSIONAL
LAND SURVEYOR

G. Dennis Edwards

OREGON
JULY 16, 1971
G. DENNIS EDWARDS
951

SURVEY FOR: NASH - JUSTUS

LOCATION: NE¹/₄, SECTION 28, T5N,
RANGE 29 E., W.M.,
UMATILLA COUNTY, ORE.

DATE: 12-18-80
● MONUMENTS FOUND
○ 5/8" IRON RODS SET

(000) OF RECORD
JOB # 58012256

EDWARDS SURVEYING
567-3336

P.O. BOX 763
HERMISTON, ORE.
R-193-A