

Bearings and Survey based on Oct. 1980 Lagier Survey for Ledsworth

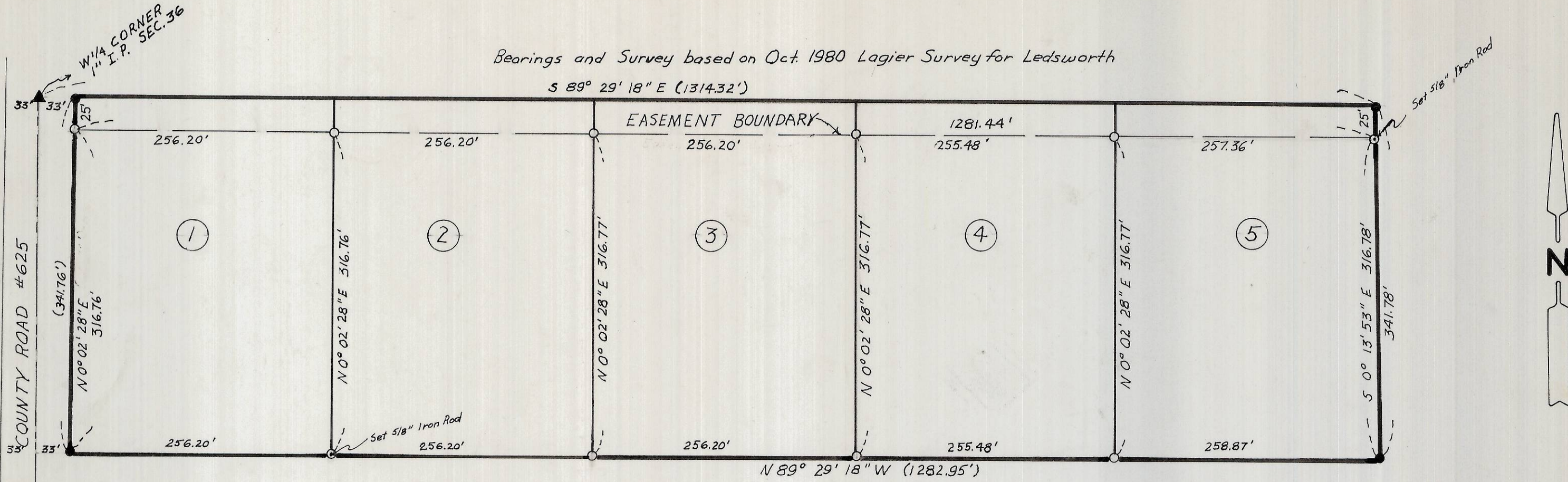

SURVEY FOR: JIM CONNER

LOCATION: IN SW 1/4, SEC. 36, T5N, R28E, W.M., UMATILLA COUNTY, OREGON

DATE: 11-27-80
● MONUMENTS FOUND 5/8" I. RODS
○ 1/2" IRON RODS SET
SCALE: 1" = 100'
(000) OF RECORD
JOB # 580/1246

REGISTERED PROFESSIONAL LAND SURVEYOR

J. Dennis Edwards

OREGON JULY 16, 1971 G. DENNIS EDWARDS 951

RECEIVED BY Umatilla County Surveyor Date 12-80 Rec'd By BLS No. R-184-A

EDWARDS SURVEYING 567-3336

P.O. BOX 763 HERMISTON, ORE.

R-184-A