

R-105-A

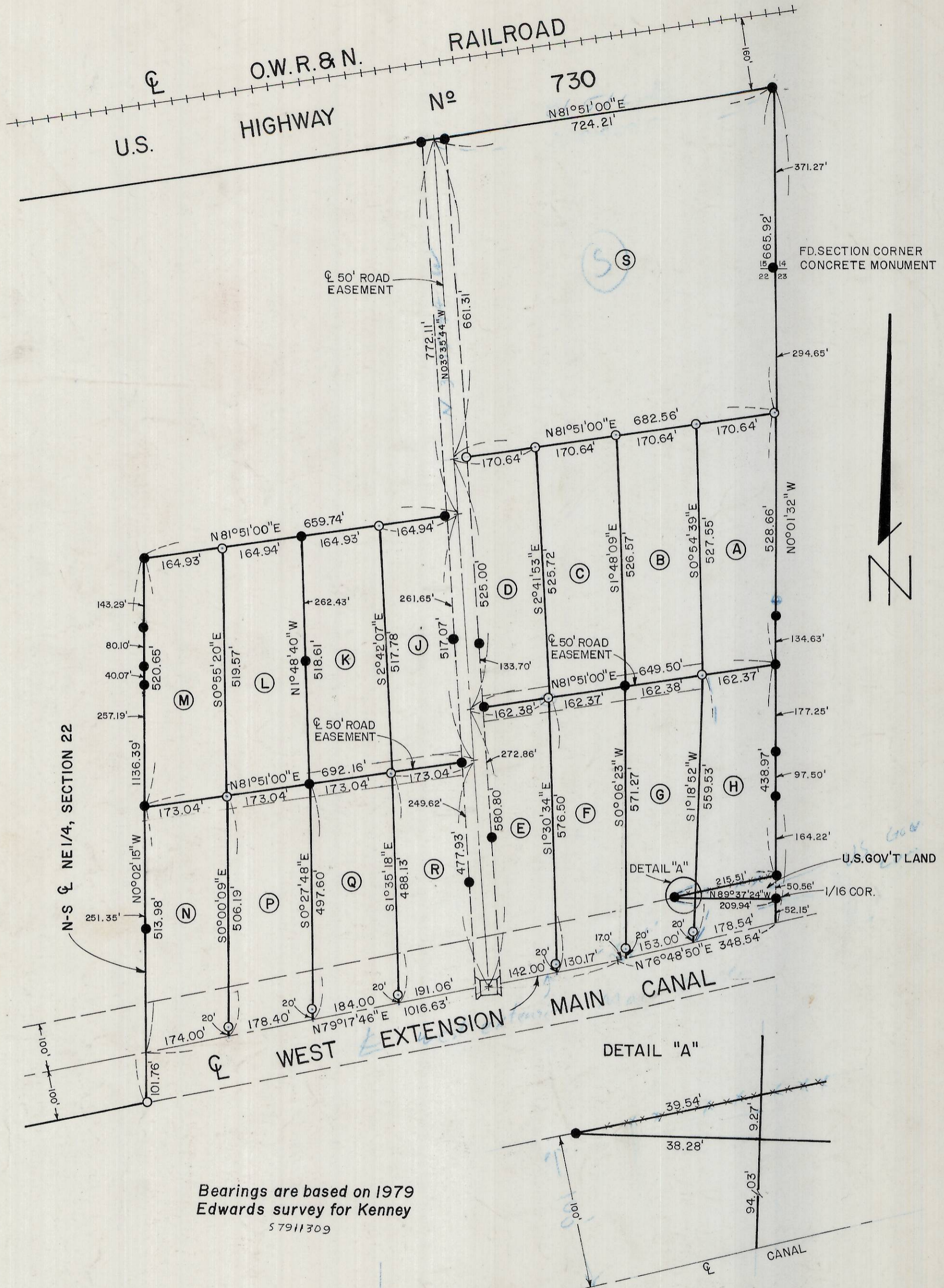

Bearings are based on 1979
Edwards survey for Kenney
57911309

REGISTERED
PROFESSIONAL
LAND SURVEYOR

G. Dennis Edwards

OREGON
JULY 16, 1971
G. DENNIS EDWARDS
951

RECEIVED BY

Umatilla County Surveyor

Date 5-13-80

Rec'd By ELS

No. R-105

SURVEY FOR: BOB KENNEY

LOCATION: SE 1/4, SEC. 15, & NE 1/4, SEC. 22, T5N, R27 E., W.M.
UMATILLA COUNTY, OREGON

DATE: 4-29-80

SCALE 1" = 200'

● MONUMENTS FOUND

(000) OF RECORD

○ 1/2" IRON RODS SET

JOB NO S7911309-A

EDWARDS SURVEYING
567-3336

P.O. BOX 763
HERMISTON, OREGON

R-105-A