

- denotes mon. find.
- denotes 1/2" I. Pin set
- () denotes record bearing or distance

NOTES:

1. Bearings based on City of Pendleton survey for SW 17th Str., City no. 24-7591, dated April, 1976.
2. Lot 9 located by proportioning using City of Pendleton drawing referenced in note no. 1.
3. Survey located NE 1/4, SW 1/4, section 10, T2N, R32E, W.M.

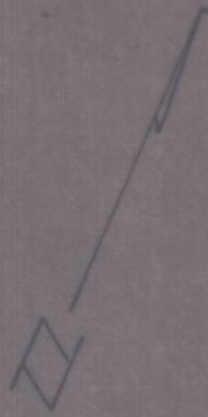
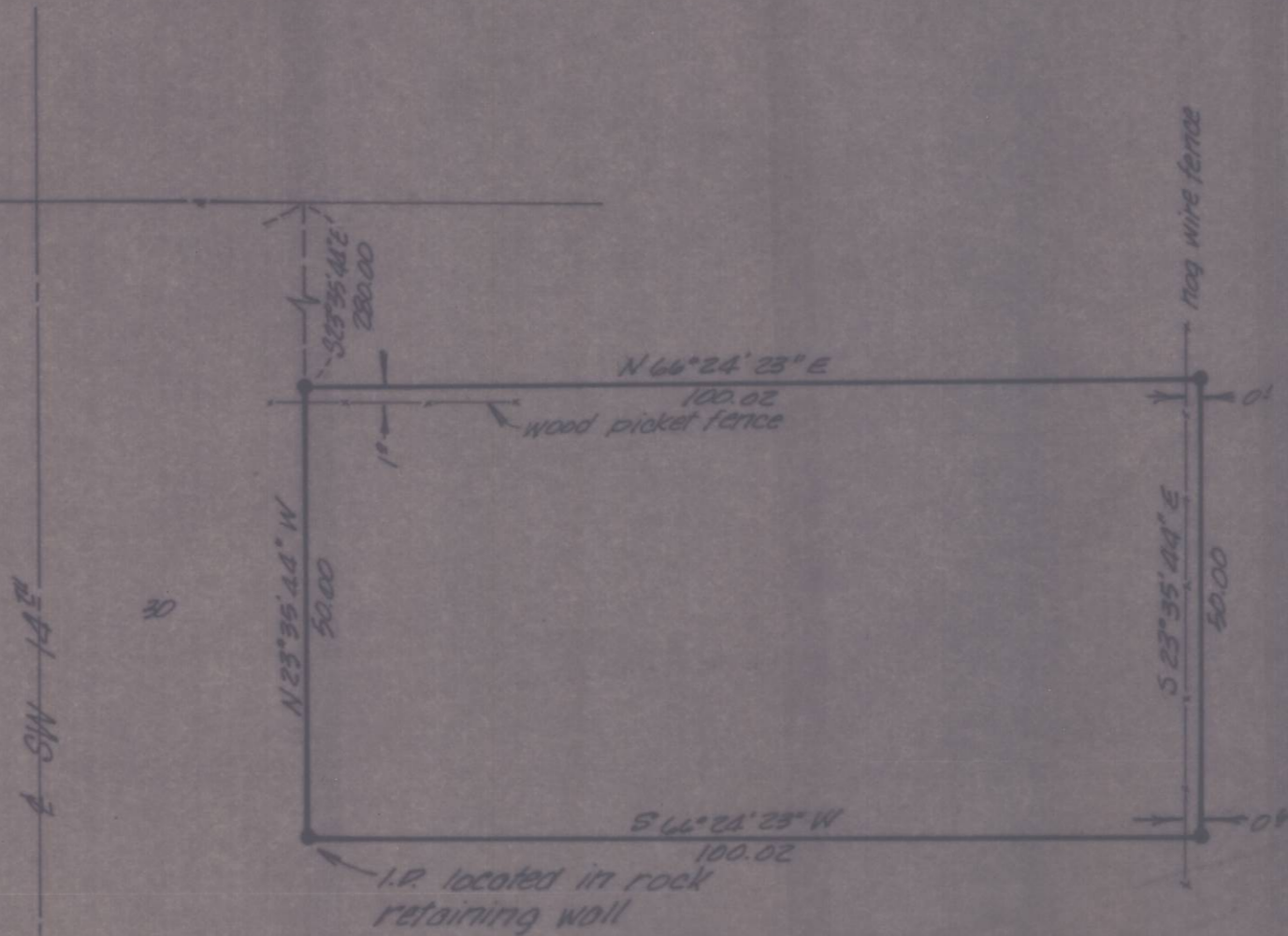

RECEIVED BY
 Umatilla County Surveyor
 Date 5-1-80
 Rec'd By ELS
 No. R-73-AP

REGISTERED
 PROFESSIONAL
 LAND SURVEYOR

James H. Buchanan

OREGON
 JULY 22, 1917
 JAMES H. BUCHANAN
 1097

K KRUMBEIN ENGINEERING CO.
 ENGINEERS - SURVEYORS - PLANNERS
 221 S. Main, Pendleton, Oregon

Survey for
JACK MARTINELLI
 lot 9, blk 103, "Res'tn Add'n", Pendleton, Ore

SCALE	1" = 20'
DATE	4/19/79
DRN. BY	J.H.B.
CKD. BY	J.E.S.
DRNG. NO.	79-623

R-72-A