

SEE COUNTY SURVEY  
No 302 JAN. 1910

CENTER OF SEC. 12  
FD. 3/4" I.P. (BENT)

FD. 1/2" I.P.

RECEIVED BY  
Umatilla County Surveyor  
Date 1-80  
Rec'd By ELS  
No. R-9-A

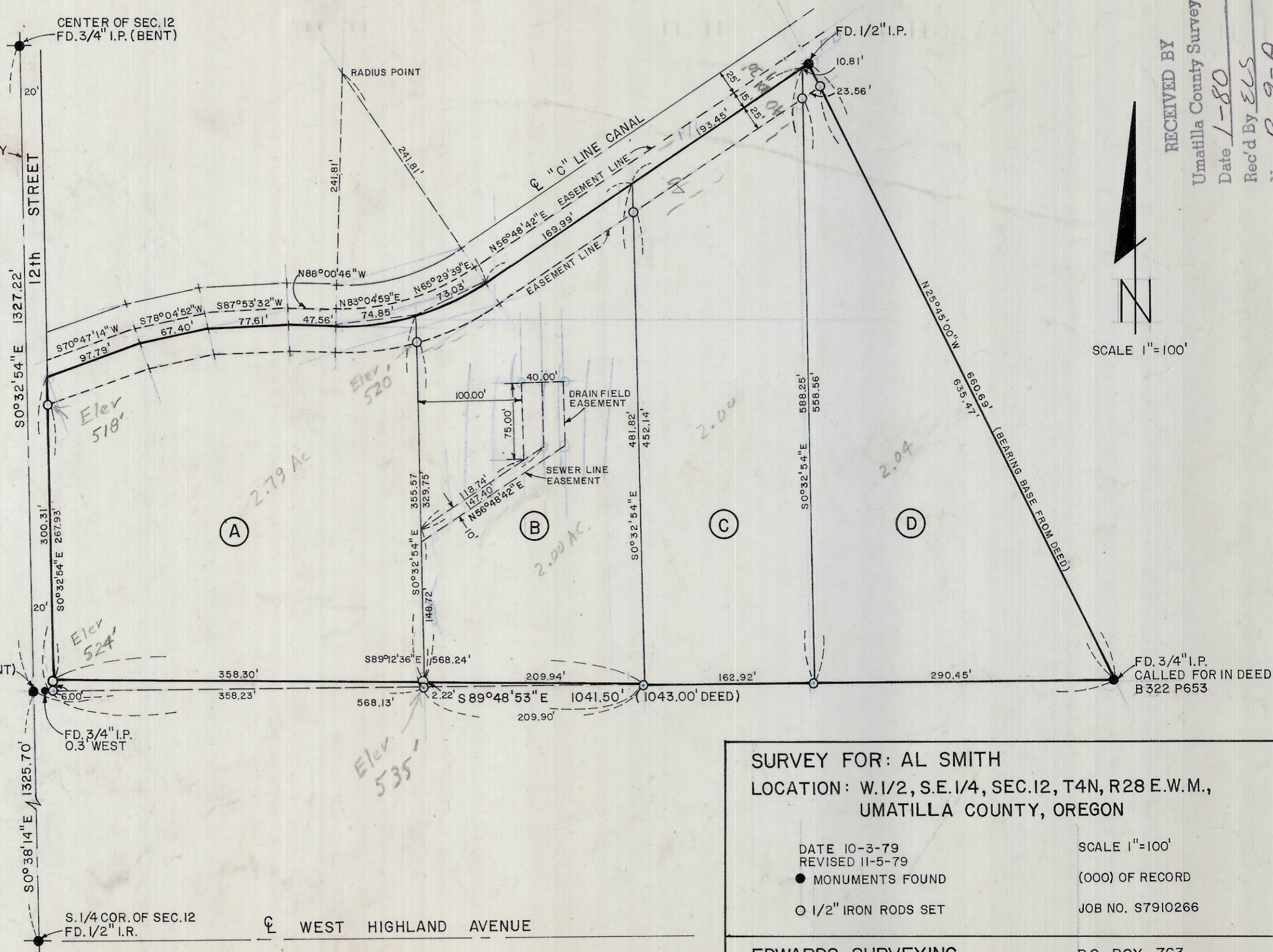
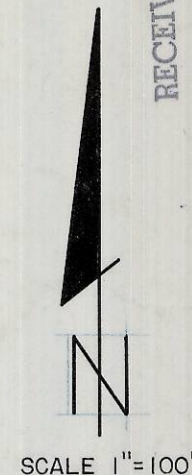

REGISTERED  
PROFESSIONAL  
LAND SURVEYOR

*J. Dennis Edwards*

OREGON  
JULY 16, 1971  
G. DENNIS EDWARDS  
951

S. 1/4 COR. OF SEC. 12  
FD. 1/2" I.R.      WEST HIGHLAND AVENUE

SURVEY FOR: AL SMITH  
LOCATION: W. 1/2, S.E. 1/4, SEC. 12, T4N, R28 E.W.M.,  
UMATILLA COUNTY, OREGON

DATE 10-3-79  
REVISED 11-5-79  
● MONUMENTS FOUND  
○ 1/2" IRON RODS SET

SCALE 1"=100'  
(000) OF RECORD  
JOB NO. S7910266

EDWARDS SURVEYING  
567-3336

P.O. BOX 763  
HERMISTON, OREGON

R-9-A