



SE 7th STREET

SE 8th STREET

SE 9th STREET

SE 10th STREET

S66°24'00" W

S66°24'00" W

N 23°36'00" W 100.00

N 23°36'00" W 100.00

30.0 30.0

300 300

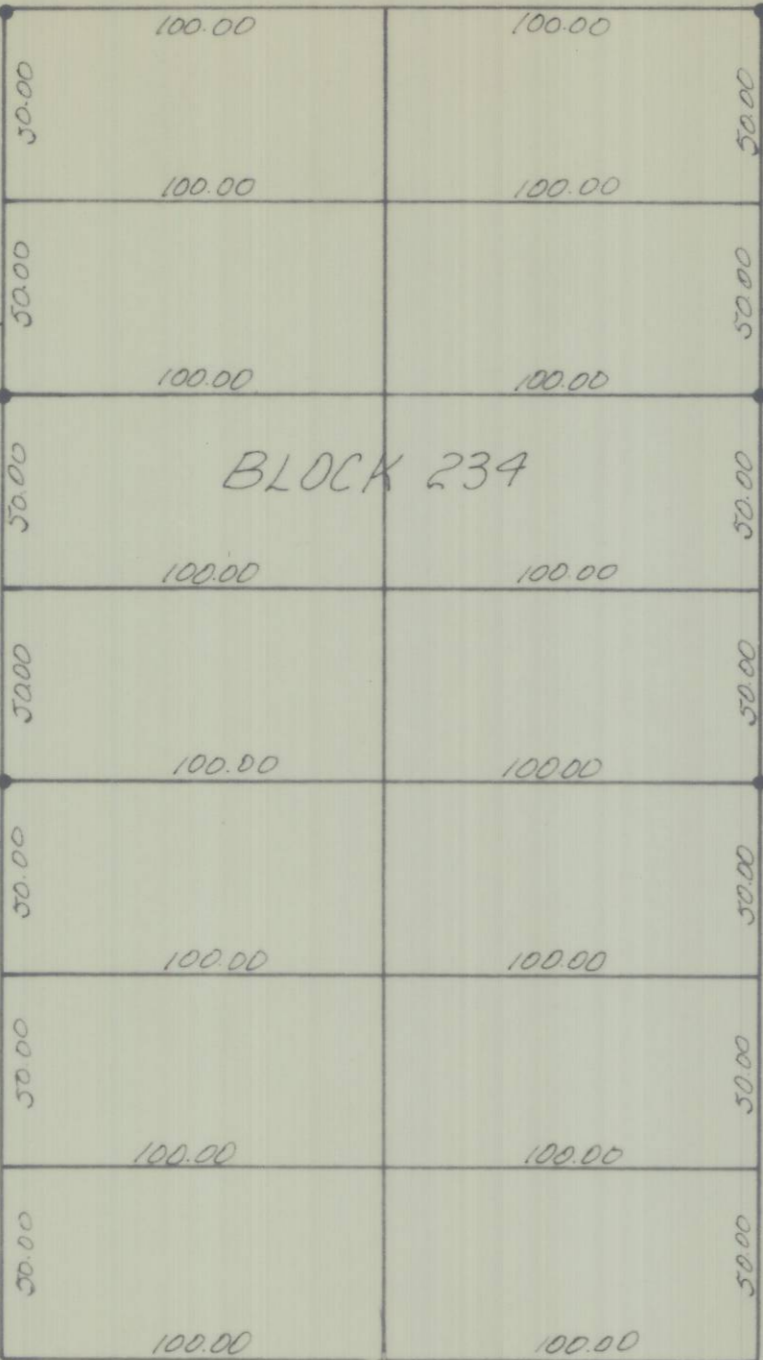

Note
 Bearings and distances shown are
 plat bearings and distances.

- o denotes found monument
- denotes set 5/8" iron pin

REGISTERED
 PROFESSIONAL
 LAND SURVEYOR
Terry C. Hamby
 OREGON
 JULY 14, 1978
 TERRY C. HAMBY
 1618

RECEIVED BY
 Umatilla County Surveyor
 Date 6-8-79
 Rec'd by M.S.J.
 No. Q-1119-A

Found R/R Spike 260.00
 Found R/R Spike 260.00

SE ISAAC
 230.00

Hub

KRUMBEIN ENGINEERING CO. ENGINEERS - SURVEYORS - PLANNERS 221 S. Main, Pendleton, Oregon	SCALE 1"=50'
	DATE 5-30-79
	DRN. BY MLJ.
	CKD. BY T.E.H.
Survey for GALE MARSHALL BIK 234, Reservation Add, Pendleton	
DRNG. NO. 79-15-B	

Q-1119-A Job No. 79-57