

1326.17 S 89°15'19"W

663.08'

663.09'

FND 1" I.P. 6" BELOW SURFACE. NO RECORD OF THIS CORNER WAS FOUND BUT IT FITS WELL WITH THE BREAK DOWN OF THE SECTION AS SHOWN IN 1975 WAYNE HARRIS CO. SURVEY FOR ANDERSON - THOMPSON.

POINT OF SIPHON BOX IS 1.00' N.E. OF PROPERTY CORNER.

COMPUTED CORNER FROM EDWARDS SURVEY

COMPUTED FROM EDWARDS SURVEY

(1326.80') (N 0°20'28"E) N 0°20'06"E

CANAL ROAD

BEARING AND SURVEYS ARE BASED ON 1978 EDWARDS SURVEY FOR JOE TAYLOR.

SURVEY FOR: C.MASLEN

LOCATION: NE. 1/4 SEC. 6, T4N, R29E, W.M., UMATILLA COUNTY, OREGON

DATE: 4-27-79

SCALE: 1" = 100'

● MONUMENTS FOUND
○ 1/2" IRON RODS SET

(000) OF RECORD
JOB NO. S 7904094

EDWARDS SURVEYING

PO Box 763

567-3336

Hermiston, Ore.

REGISTERED PROFESSIONAL LAND SURVEYOR

G. Dennis Edwards

OREGON JULY 14, 1971 G. DENNIS EDWARDS 951

516.79'

168.68'

276.13' (27789')

107.45'

41.93'

479.31'

521.28'

508.00'

661.73'

661.73'

2646.94'

661.73'

661.73'

661.73'

661.73'

661.73'

661.73'

661.73'

661.73'

661.73'

1324.04' S 0°13'11"W

787.25'

To center Canal

APPROX.

NAT. GAS PIPELINE

661.73

20' BAXTER ROAD N 89°22'22"E (N 89°22'44"E) 2646.94'

CENTER SEC 6 FND. 5/8" I.R. OVER I.P. FOUND BY STAEBLER IN 1976.

E. 1/4 SEC. 6 FND. R. R. SPIKE

5.70 AC

19.12 AC

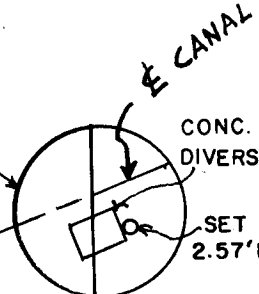
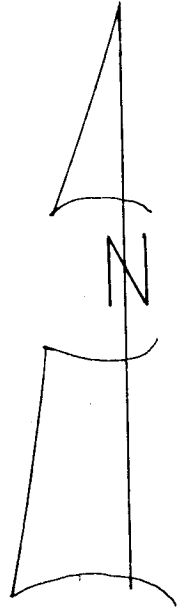

CONC. DIVERSION BOX

SET 1/2" I.R. 5.71' SOUTH & 2.57' EAST OF PROP. COR.

FND 1" I.P. 6" BELOW SURFACE. NO RECORD OF THIS CORNER WAS FOUND BUT IT FITS WELL WITH THE BREAK DOWN OF THE SECTION AS SHOWN IN 1975 WAYNE HARRIS CO. SURVEY FOR ANDERSON - THOMPSON.

516.79'

168.68'

276.13' (27789')

107.45'

41.93'

479.31'

521.28'

508.00'

661.73'

661.73'

2646.94'

661.73'

661.73'

661.73'

661.73'

661.73'

661.73'

661.73'

661.73'

661.73'

1324.04' S 0°13'11"W

787.25'

To center Canal

APPROX.

NAT. GAS PIPELINE

661.73

20' BAXTER ROAD N 89°22'22"E (N 89°22'44"E) 2646.94'

CENTER SEC 6 FND. 5/8" I.R. OVER I.P. FOUND BY STAEBLER IN 1976.

E. 1/4 SEC. 6 FND. R. R. SPIKE

REGISTERED PROFESSIONAL LAND SURVEYOR

G. Dennis Edwards

OREGON JULY 14, 1971 G. DENNIS EDWARDS 951

Q-1116-A