

Q-1113-A

FND 5/8" IR
NW CORNER OF
SW 1/4, NE 1/4
NW 1/4, SEC. 5

BEARING BASE 1977 DRIVER SURVEY
S. 88° 58' 42" W. 661.03' (660.23')

FND 5/8" IR
NW COR.
SE 1/4, NE 1/4,
NW 1/4, SEC. 5.

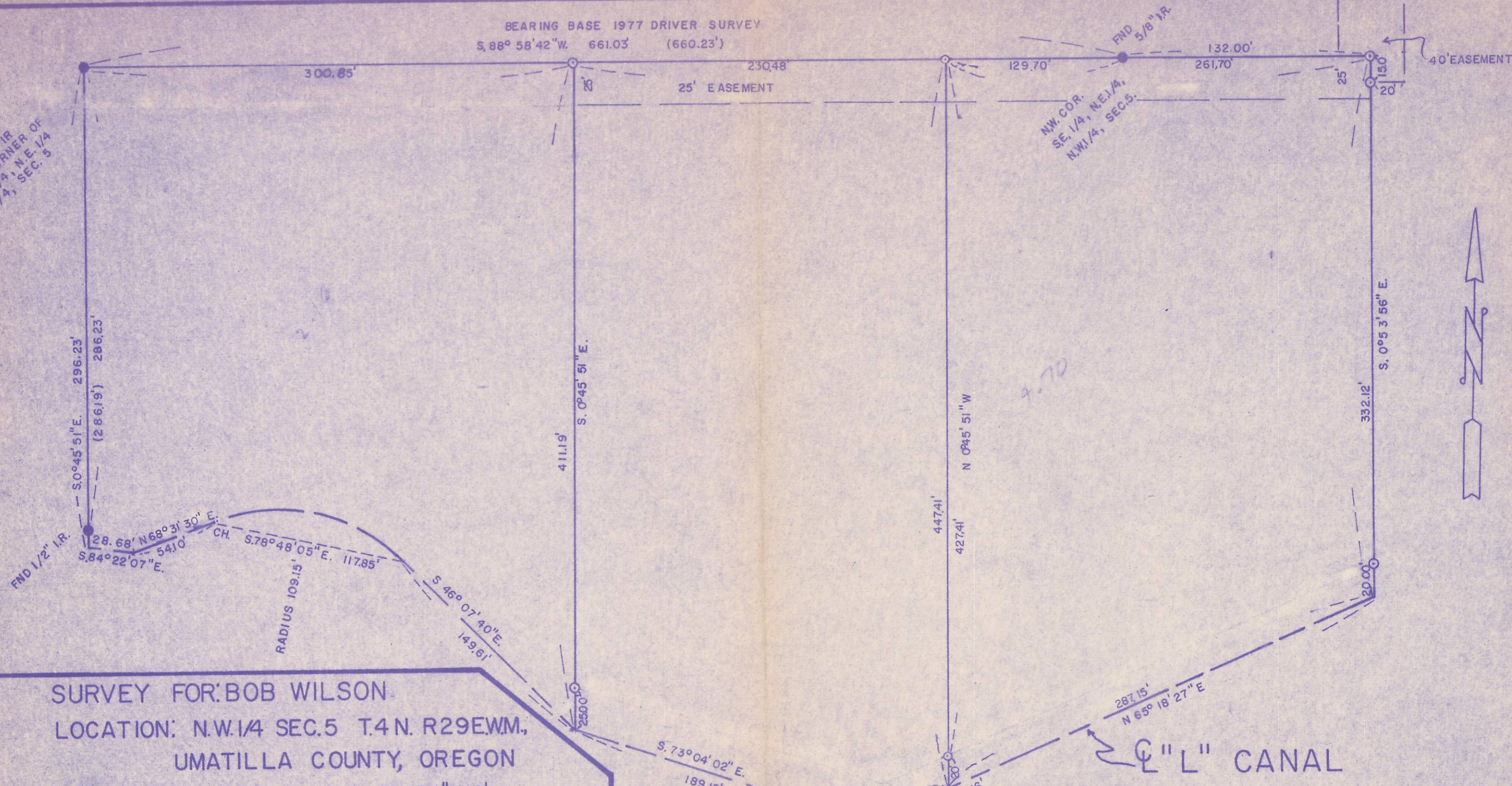

SURVEY FOR: BOB WILSON
LOCATION: N.W. 1/4 SEC. 5 T. 4 N. R. 29 E W.M.,
UMATILLA COUNTY, OREGON

DATE: 3-13-79
REVISED: 5-16-79
1/2" IR MOUNUMENTS FOUND
0 1/2" IRON RODS SET

SCALE: 1" = 60'
(000) OF RECORD
JOB NO. S7902036

EDWARDS SURVEYING P.O. Box 763

567-3336

Hermiston, Ore.

RECEIVED BY
Umatilla County Surveyor
Date 5-30-79
Rec'd By SIB
No. Q-1113-A

REGISTERED
PROFESSIONAL
LAND SURVEYOR

G. Dennis Edwards

OREGON
JULY 18, 1971
G. DENNIS EDWARDS
951

