

Q-1016-A

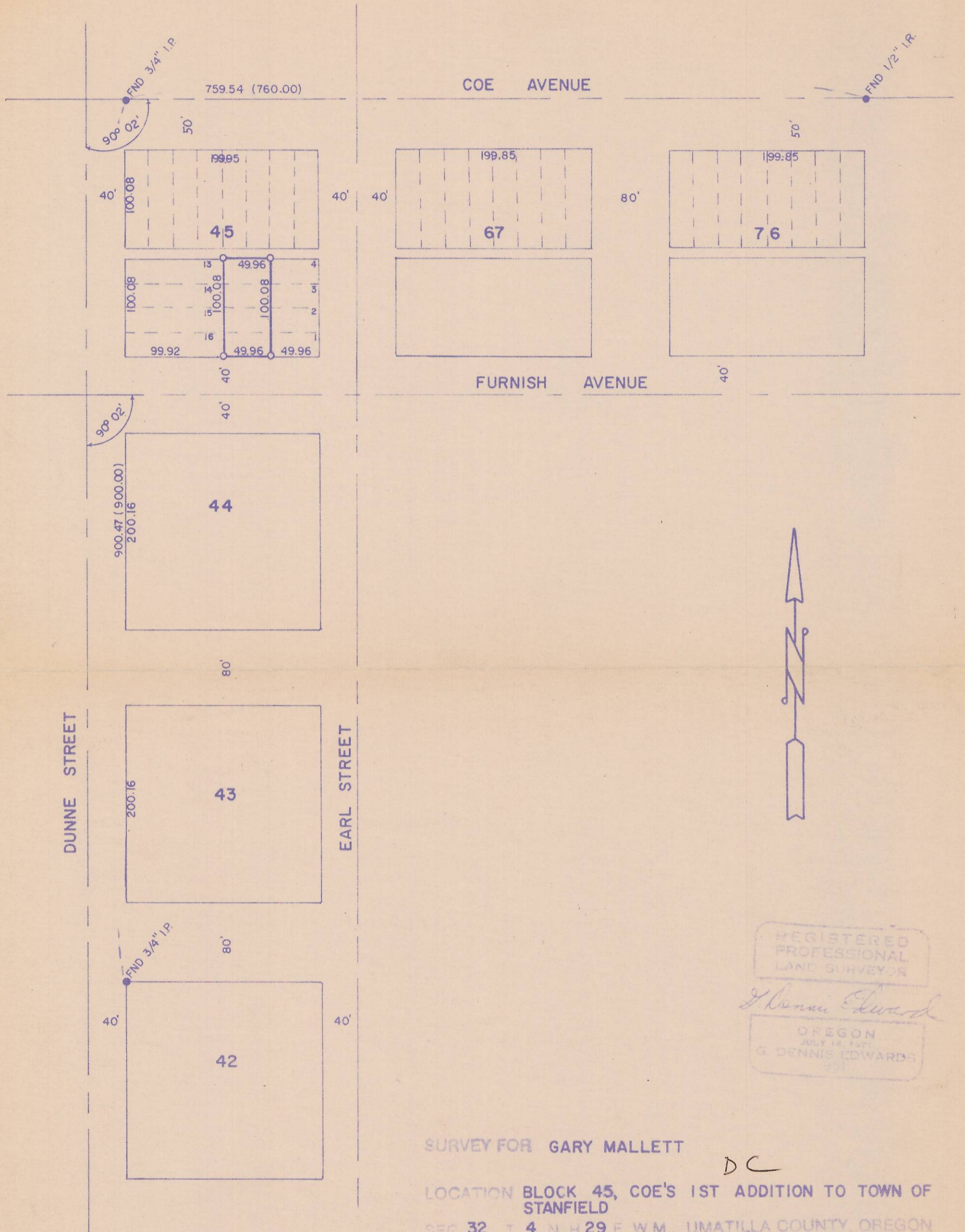

REGISTERED
PROFESSIONAL
LAND SURVEYOR

Dennis Edwards

OREGON
JULY 14, 1971
G DENNIS EDWARDS
931

SURVEY FOR GARY MALLETT

DC

LOCATION BLOCK 45, COE'S 1ST ADDITION TO TOWN OF STANFIELD

SEC. 32 T. 4 N. H. 29 E. W.M., UMATILLA COUNTY, OREGON

DATE 10-7-77

SCALE: 1" = 100'

● MONUMENTS FOUND

(---) OF RECORD

○ IRON RODS SET 1/2"

JOB NO. S7710315

EDWARDS SURVEYING

567-3336

P.O. Box 763
Hermiston, Ore.