

T. 4 N., R. 36 E.

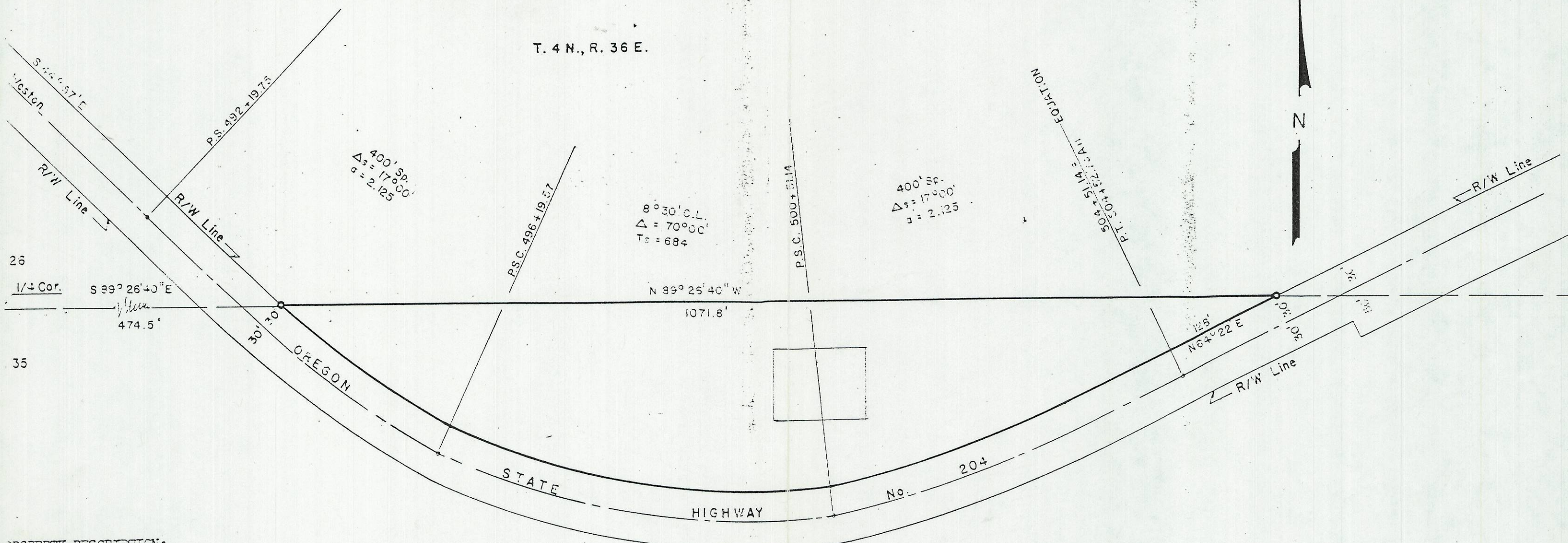

PROPERTY DESCRIPTION:

Beginning at a point S 89° 26' 40" E, 474.5' of Section line 1/4 corner between Section 26 and Section 35, T4N, R36 EWM, which point is on the North right of way line of Oregon State Highway #204; thence along said North right of way line on a center line 400' spiral to center line station 496 + 19.57; thence on an 8° 30' curve to center line station 500 + 51.14; thence on a center line 400' spiral to center line station 504 + 51.14 Eq equation; thence N 64° 22' E, 128'; thence N 89° 26' 40" W, 1071.8' to the point of beginning.

Consisting of approximately 2.5 acres more or less and situated in the N.E 1/4 of Section 35, T4N, R36 EWM.

CERTIFICATE OF SURVEY:

I, Robert Welt, Registered Engineer certificate #2368 of the State of Oregon do hereby certify that the accompanying described plot represents a true survey to the best of my knowledge and belief.

Date: September 25, 1961

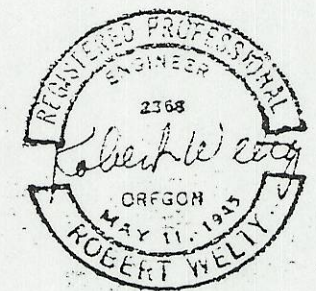

*orig. Q-920-A*

EASTERN OREGON ELECTRIC COOP, INC.			
PENDLETON, OREGON			
PROPERTY SURVEY			
WESTON MTN SUBSTATION			
ROBERT WELT, ENGINEER		THE DALLES, OREGON	
SURV. BY	DRN. BY	APPD.	SCALE 1" = 100'
			DATE 9-21-61