

Q-719-A

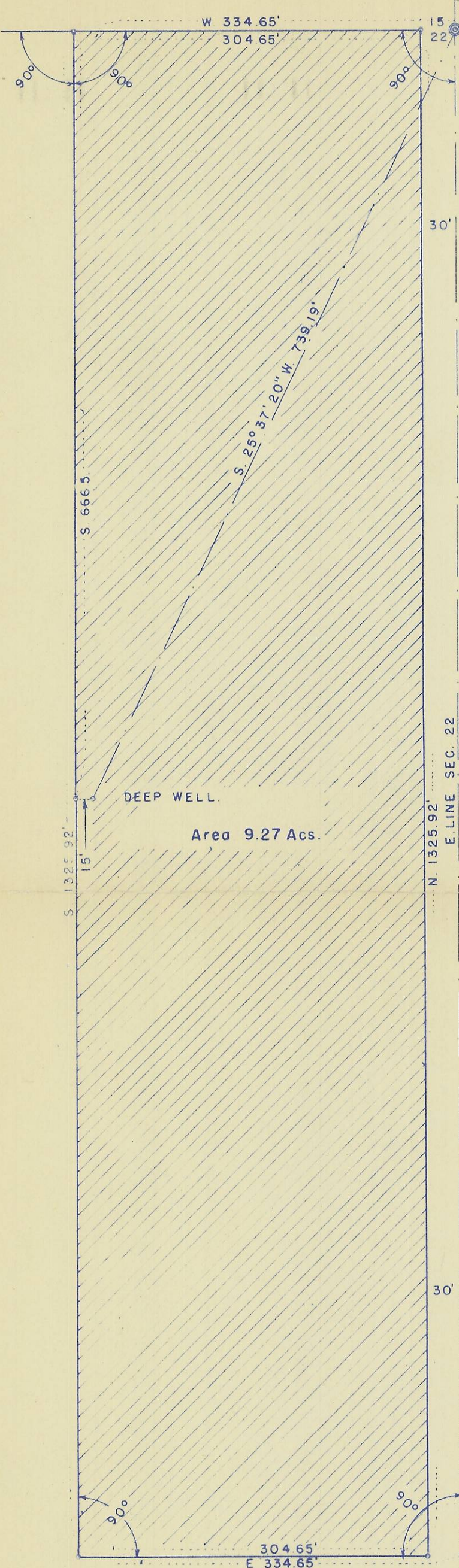

15 14 SEC. COR.
22 23 MARKED WITH I. P.

30' 30'

ROAD.

E. LINE SEC. 22

N. 1325.92'

S. 666.3'

S. 25° 37' 20" W. 739.19'

DEEP WELL.

Area 9.27 Acs.

30' 30'

COUNTY

30' 30'

304.65'

E 334.65'

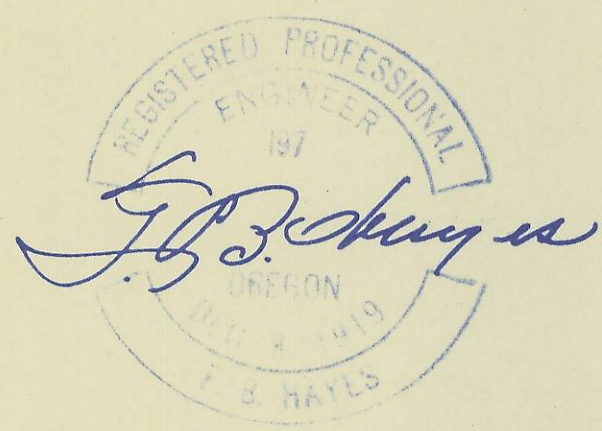

| | | |
|---|---------|----------|
| HAYES & HARRIS ENGINEERING. | | |
| SURVEY FOR WESTON CEMETERY | | |
| E. 334.65 FEET OF NE ⁴ NE ⁴ SEC. 22 | | |
| T. 4 N., R. 35 E. W. M. | | |
| SCALE | DATE | DRAWN BY |
| 1" = 100' | 7/25/55 | F. B. H. |

588

I, FRANK B. HAYES, of PENDLETON, OREGON, do hereby certify that this map was made from notes taken during an actual survey made by me on July 22, 1955; that the monument shown on this map consisting of iron pipes, which marks the sections common to sections 14, 15, 22, and 23, to which this plot is hereby referred.

Frank B. Hayes
FRANK B. HAYES - County Surveyor