

Q-520-A

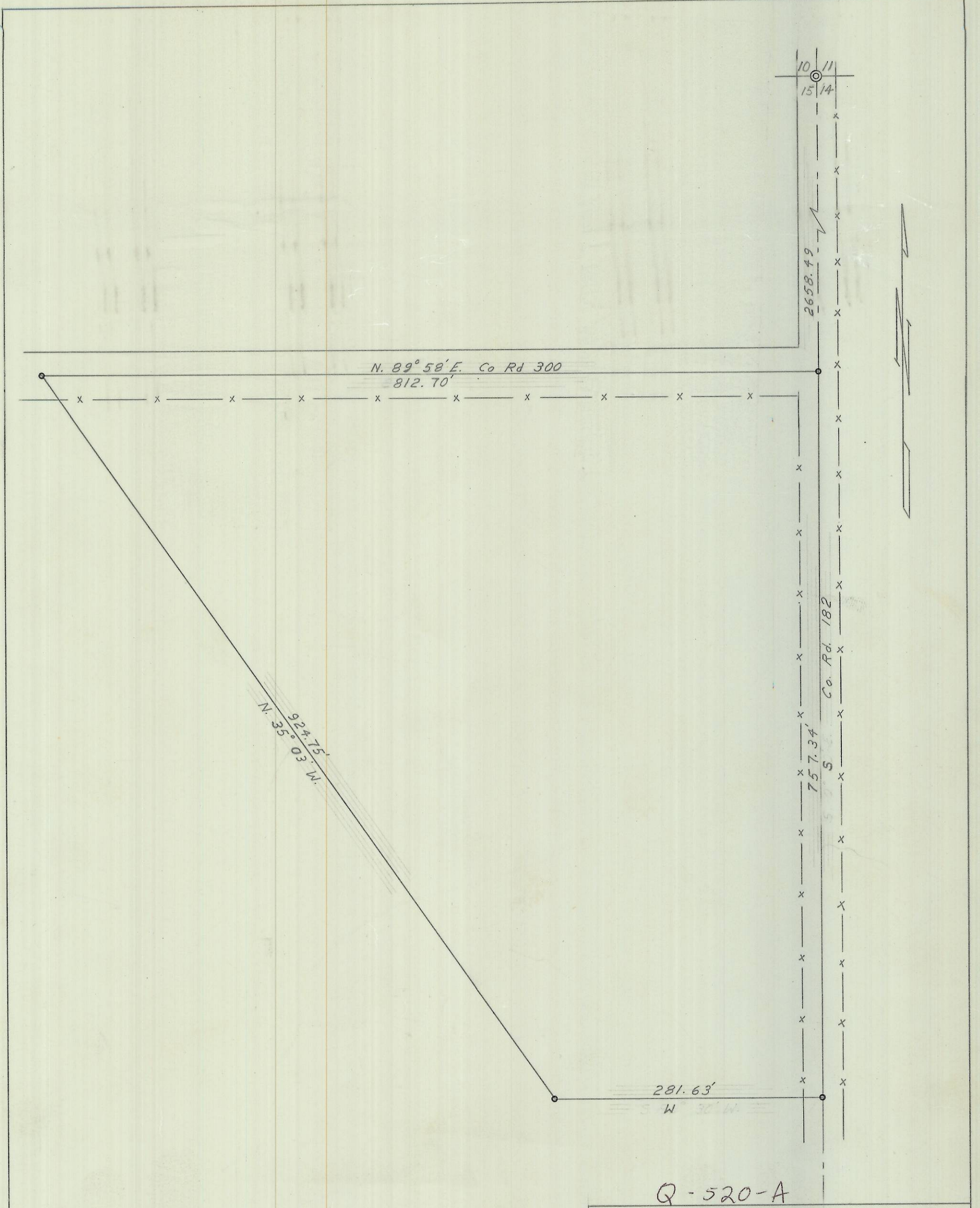

Q-520-A

HAYES AND HARRIS

Survey For

R. T. CRESSWELL

Parcel in SE $\frac{1}{4}$ Section 15
T. 3 N., R. 31 E., W.M.

REGISTERED
OREGON
 LAND SURVEYOR
Wayne O. Harris
 MAY 6, 1955
WAYNE O. HARRIS
 346

Scale	Date	Drn. By.	Drng. No.
1"-100'	6/20/57	W.O.H.	52-A