

⊙ Denotes 5/8" Iron Pin Set

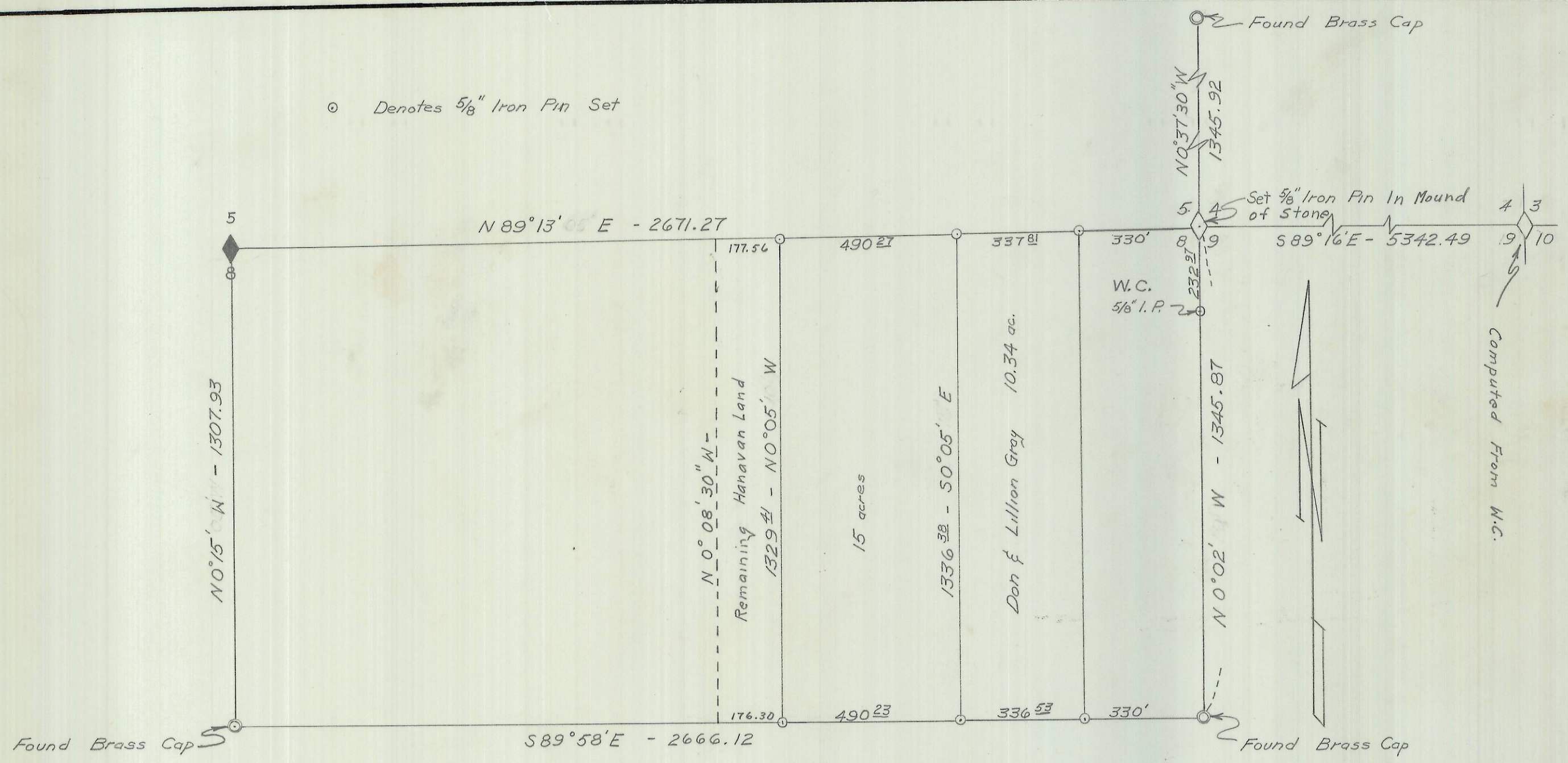

Q-475-A

REGISTERED
OREGON
 LAND SURVEYOR
Wayne O. Harris
 MAY 6, 1955
WAYNE O. HARRIS
346

HAYES AND HARRIS			
SURVEY FOR			
MRS ORA HANAVAN			
PARCEL IN W ¹ / ₂ , NE ¹ / ₄ , NE ¹ / ₄ , SEC. 8 T. 2 N., R. 33 E., W.M.			
SCALE	DATE	DRN. BY	DRN. NO.
1"=30'	9/30/61	L.H.A.	61-115A

Q-475-A