

BLOCK 10  
SWITZLER ADDN.

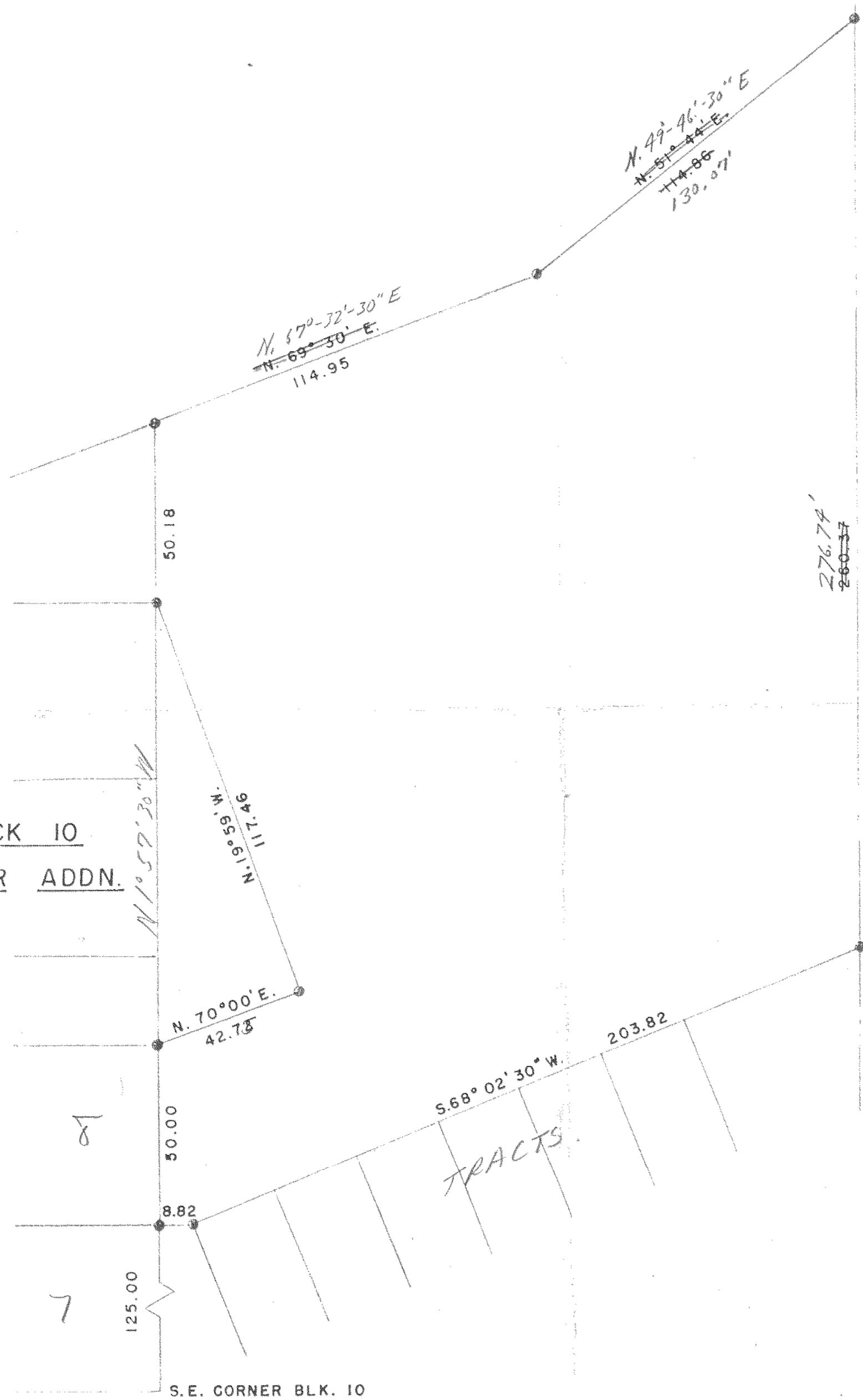

East Line Section 3, T. 2 N., R. 32 E.

● 1/2" x 24" Iron Pin

SE SE 3

GEORGE STANGIER TRACT  
SECTION 3, T. 2 N., R. 32 E.

8-2-50

1" = 30'  
mpb CE-83-50

G-183-B

file G-183-B

Q-183  
A

FRANK R. OFNER

REGISTERED ENGINEER  
PENDLETON, OREGON

PHONE 3250

August 16, 1950

Mr. Frank Hayes  
County Engineer  
Umatilla County  
Pendleton, Oregon

Dear Mr. Hayes:

The following is an extract of field notes taken in conjunction with the survey for Mr. George Stangier.

We found a stake marking the intersection of the line running South 68° 02' 30" West and the East line of Section 3, Township 2 North, Range 32 East, W.M., point marked by an iron pin; found pin marking the Northwest corner of said tracts and a pin marking the Northeast corner of lot 7, block 10, Switzler's Addition; thence proceeded to run out the tract of ground as illustrated on the attached Map.

Very truly yours,

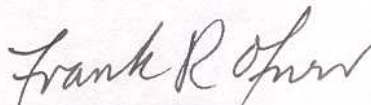

Frank R. Ofner

FRO:jrr

CC: Oregon Title Insurance Co.