



HARDING AVE

50'
FOUND 1/2" IR.
SEE 1978 SURV
for WEITZ

89° 59' 14"

ROOSEVELT AVE.

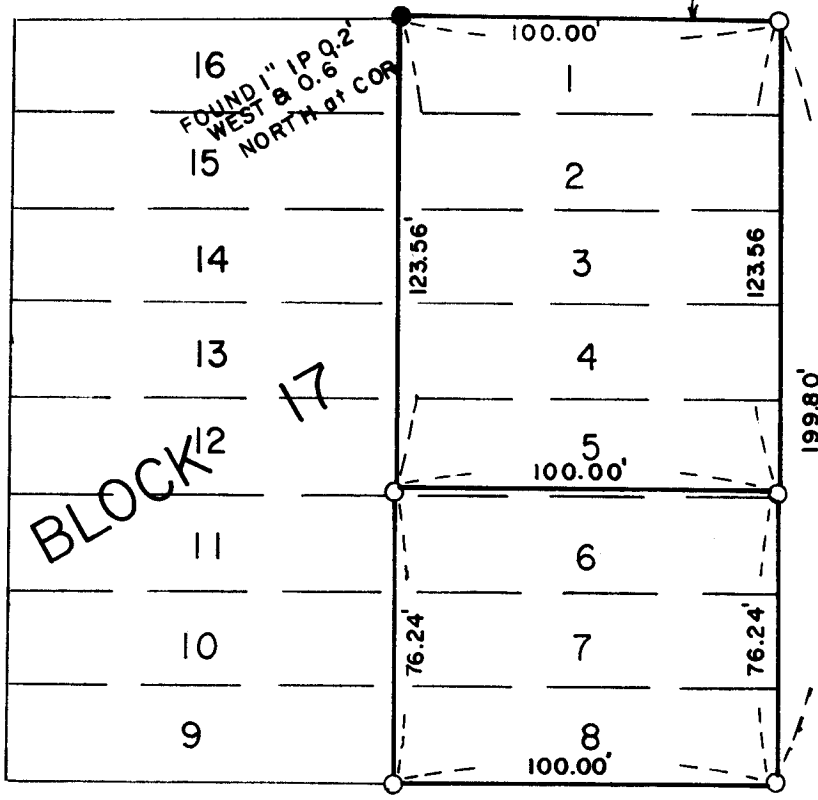

HARRIMAN STREET

BARBARA STREET

MAIN STREET

(1297.43) 1296.12'

WOOD AVE.

89° 59' 14"

609.73' (200.00')

50.00'

(260)

259.74'

FOUND 1/2" IR.

COE AVE.

SURVEY FOR INLAND EMPIRE BANK

LOCATION BLOCK 17 ORIGINAL TOWN of STANFIELD. in S.W. 1/4 SEC. 32, T 4 N, R 29 E, W.M., UMATILLA COUNTY, OREGON

DATE 11-21-78

SCALE: 1" = 50'

● MONUMENTS FOUND

(000) OF RECORD

○ IRON RODS SET

JOB NO. S 7811409

EDWARDS SURVEYING
567-3336

P. O. Box 763
Hermiston, Ore.

REGISTERED PROFESSIONAL LAND SURVEYOR

G. Dennis Edwards

OREGON
JULY 14, 1971
G. DENNIS EDWARDS
951

Q-0118-A