

Q-105-A

UPRR

HWY 730

N78°28'E

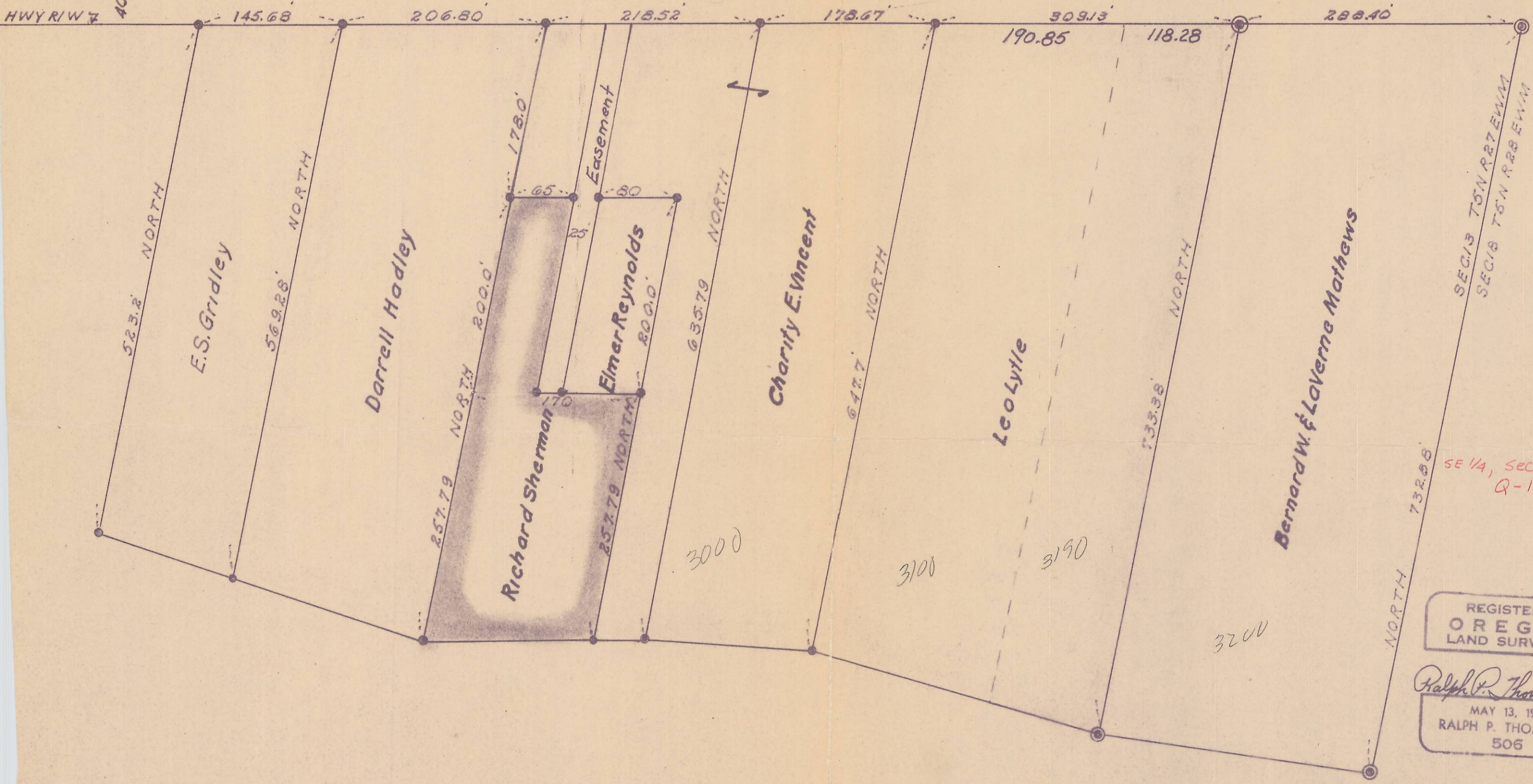

SEC 13 T5N R27 E W1/2
SEC 18 T5N R28 E W1/2

SE 1/4, Sec 13, T5N, R27E
Q-105-A

REGISTERED
OREGON
LAND SURVEYOR

Ralph P. Thompson
MAY 13, 1960
RALPH P. THOMPSON
506

Property Survey For
RICHARD SHERMAN
 SE 1/4 Sec 13 T5N R27 E W1/2
 Data: 4-6-64 Scale: 1=100

R. P. THOMPSON
 REGISTERED PROFESSIONAL LAND SURVEYOR
 13 S. E. COURT AVE. PENDELTON, OREGON
 Q-105-A

- Iron Pins Set
- ◎ Iron Pins Found

NO repro
avail.

I, the undersigned, do hereby certify
 that the survey shown hereon is true
 and accurate.

R.P. Thompson