

Q-85-A

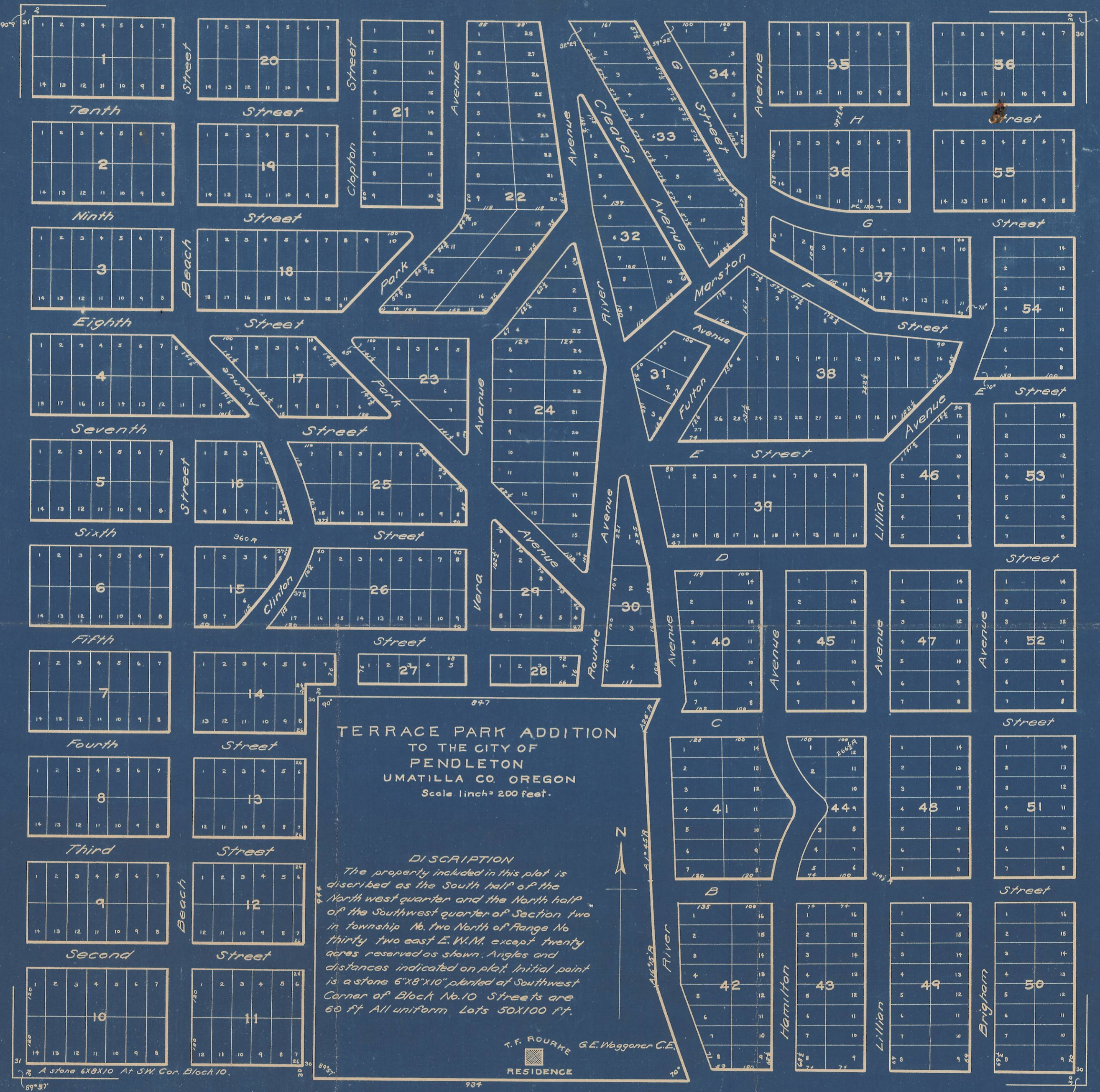

**TERRACE PARK ADDITION
TO THE CITY OF
PENDLETON
UMATILLA CO. OREGON**
Scale 1 inch = 200 feet.

DISCRIPTION
The property included in this plat is described as the South half of the North west quarter and the North half of the Southwest quarter of Section two in township No. two North of Range No. thirty two east E.W.M. except twenty acres reserved as shown. Angles and distances indicated on plat. Initial point is a stone 6"x8"x10" planted at Southwest Corner of Block No. 10. Streets are 60 ft. All uniform Lots 50x100 ft.

T. F. FOURKE
RESIDENCE
G. E. Waggoner C. E.

DEDICATION
State of Oregon } ss Know all men by these presents,
County of Umatilla }
These streets as shown on this map of Terrace Park Addition to the City of Pendleton Umatilla County Oregon are hereby dedicated to the use of the public provided that this dedication in so far as it affects the Streets on each Block shall not go into effect until such time as at least one lot in each Block is sold.
Witnesses
G. E. Waggoner
J. A. Marston
T. F. Fourke (Seal)
Lillian C. Fourke (Seal)

ACKNOWLEDGEMENT
State of Oregon } ss This is to certify that on the 11th day of June, 1891, before me the
County of Umatilla }
undersigned a notary public in and for the said County and State personally came T. F. Fourke who is personally known to me to be the person who signed and executed the accompanying dedication of this plat and acknowledged to me that he executed the same for the uses therein set fourth. And I further certify that I examined the said Lillian C. Fourke wife of said T. F. Fourke separate and apart from her husband and that I made known to her the effect of signing the said dedication and of her right therein and she acknowledged that she executed the same freely and voluntarily for uses therein expressed without fear or coercion from any one. In testimony whereof I hereto set my hand and official seal.
J. A. Marston (Seal)
Notary Public for Oregon

Filed June 11, 1891, and Recorded in Book 3 of Plats at Page 7.

Hartman-Abstract-Co.,
Pendleton Oregon

Q-85-A

Q-85-A
259