

A SURVEY FOR HAL ECHOLS ET AL  
 LOCATED IN SECTION 20, T.4N., R.28E., W.M.  
 UMATILLA, COUNTY, OREGON

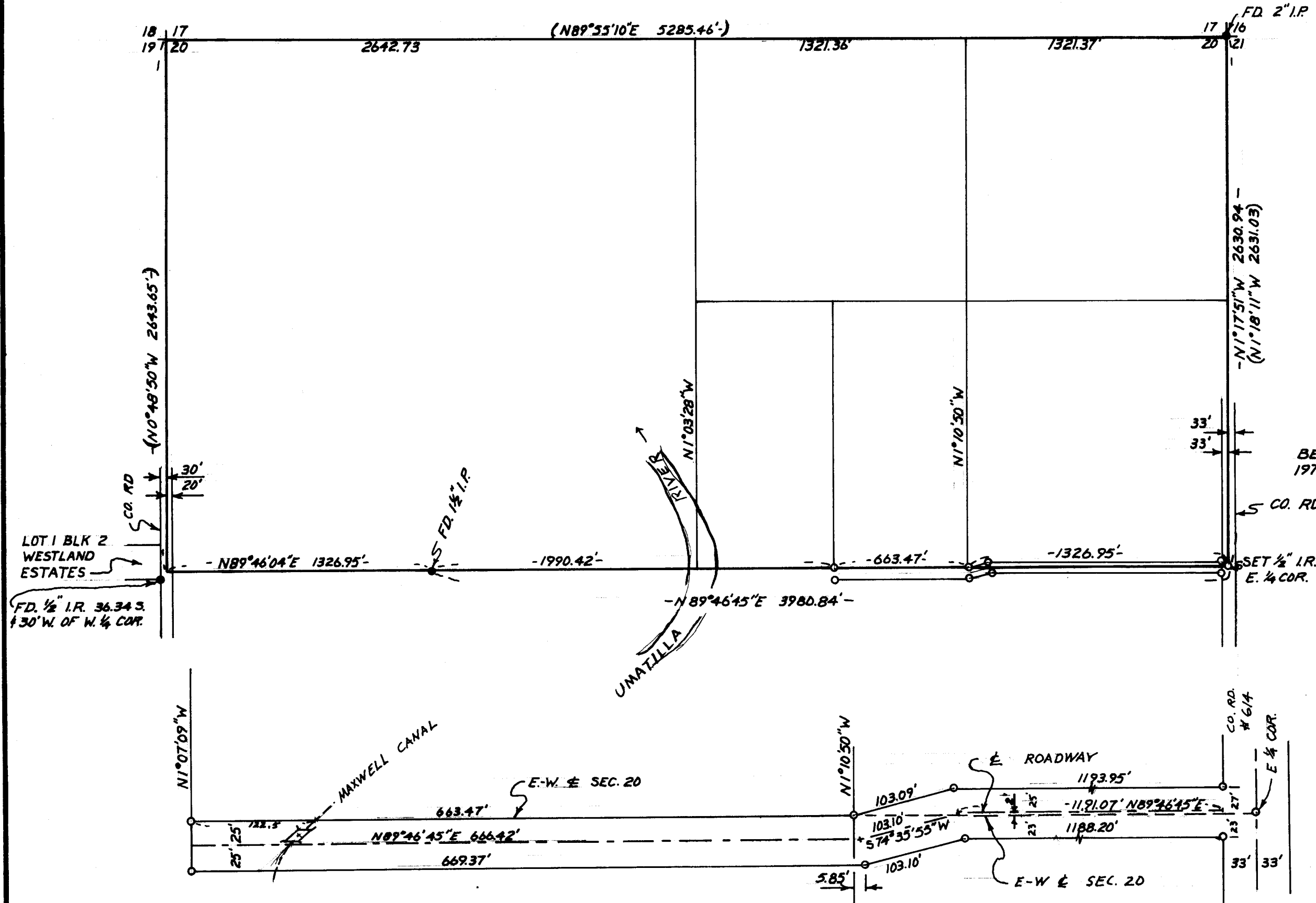

BLOW UP OF ROADWAY  
 SCALE: 1" = 100'



AUGUST 1, 1978  
 SCALE: 1" = 500'  
 ● FD. MON.  
 ○ SET 1/2" I.R. x 24"  
 (000) OF RECORD  
 BEARINGS AND SURVEY BASED ON  
 1972 STAEBLER SURVEY

REGISTERED  
 PROFESSIONAL  
 LAND SURVEYOR

*G. Dennis Edwards*

OREGON  
 JULY 16, 1971  
 G. DENNIS EDWARDS  
 951

P-085-A

EDWARDS SURVEYING  
 P.O. BOX 763  
 HERMISTON, ORE.

JOB NO. S7808294