

- (A) 41° 17' 00"
- (B) 90° 00' 00"
- (C) 139° 45' 00"
- (D) 6° 09' 16"
- (E) 10° 59' 39"
- (F) 41° 21' 45"

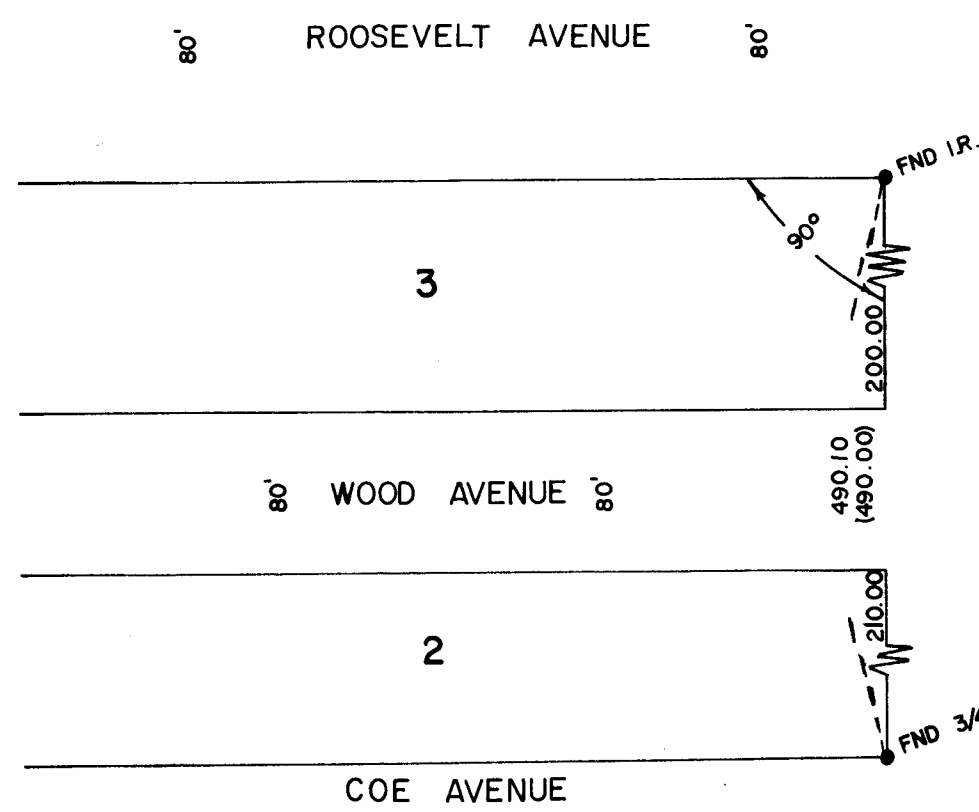

**SURVEY FOR ALICE SEIBEL**

LOCATION BLK 4, TOWN OF STANFIELD

SEC. 32, T 4 N, R 29 E, W.M., UMATILLA COUNTY, OREGON

DATE 10-20-77

SCALE: 1" = 50'

● MONUMENTS FOUND

(000) OF RECORD

1/2" IRON RODS SET

JOB NO. S7710330

**EDWARDS SURVEYING**  
567-3336

P. O. Box 763  
Hermiston, Ore.

**REGISTERED  
PROFESSIONAL  
LAND SURVEYOR**

*L. Dennis Edwards*

OREGON  
JULY 16, 1971  
**G. DENNIS EDWARDS**  
951

0-082-A