

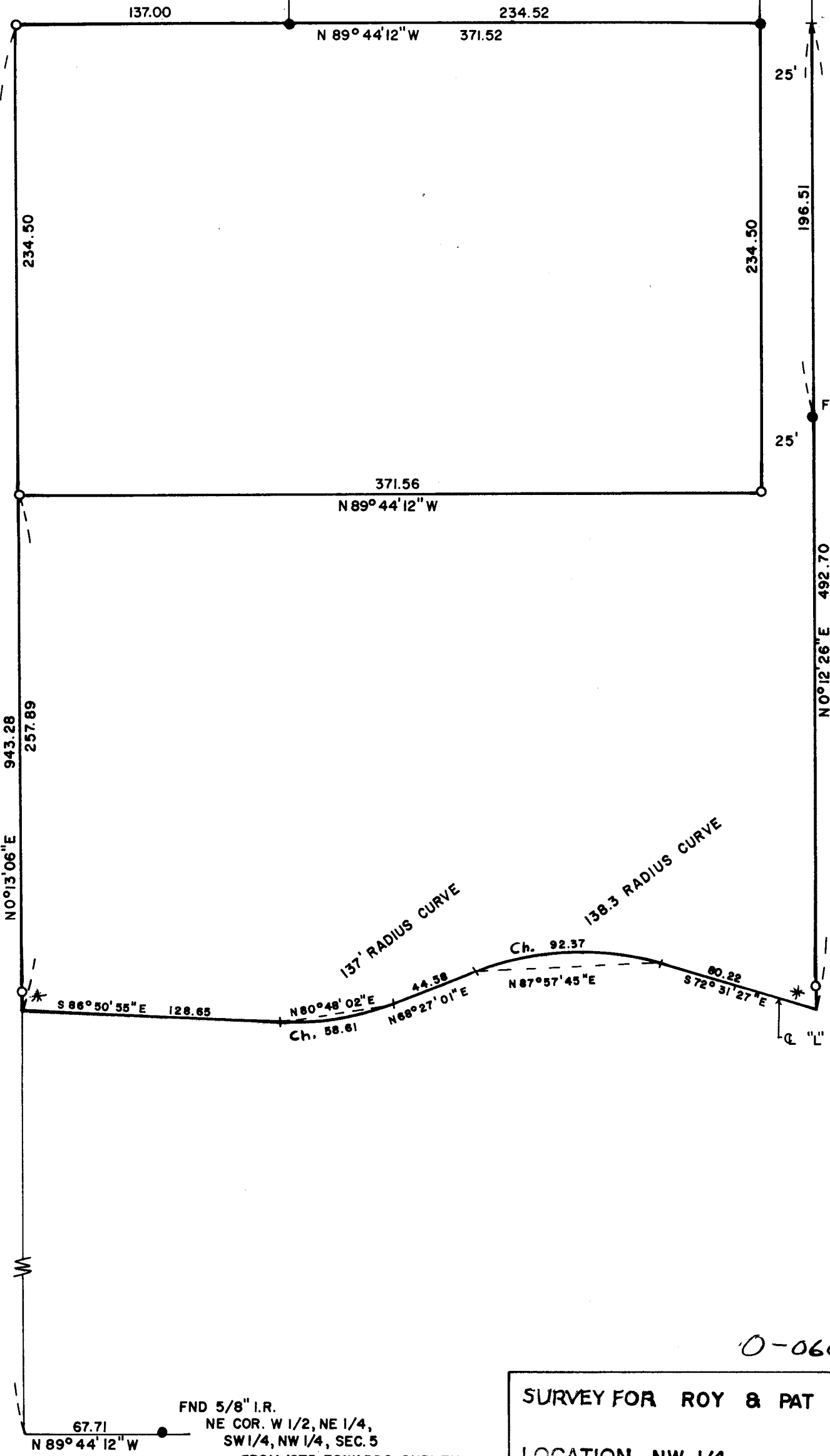

BEARING BASE
1977 EDWARDS SURVEY



FND 5/8" I.R. NE COR.,
S 1/2, NW 1/4, NW 1/4, SEC. 5
FROM 1977 DRIVER SURVEY.

*
SET 1/2" I.R.s
10' N. & OF
"L" CANAL

Q "L" LINE CANAL

REGISTERED
PROFESSIONAL
LAND SURVEYOR

G. Dennis Edwards

OREGON
JULY 16, 1971
G. DENNIS EDWARDS
951

0-060-A

67.71
N 89° 44' 12" W
FND 5/8" I.R.
NE COR. W 1/2, NE 1/4,
SW 1/4, NW 1/4, SEC. 5
FROM 1975 EDWARDS SURVEY

SURVEY FOR ROY & PAT JONES
LOCATION NW 1/4
SEC. 5 , T 4 N. R 29 E. W.M., UMATILLA COUNTY, OREGON
DATE 1-13-78
SCALE: 1"=60'
● MONUMENTS FOUND
(000) OF RECORD
○ IRON RODS SET 1/2"
JOB NO. S7801003
EDWARDS SURVEYING
567-3336
P. O. Box 763
Hermiston, Ore