

L-39

L-39-A

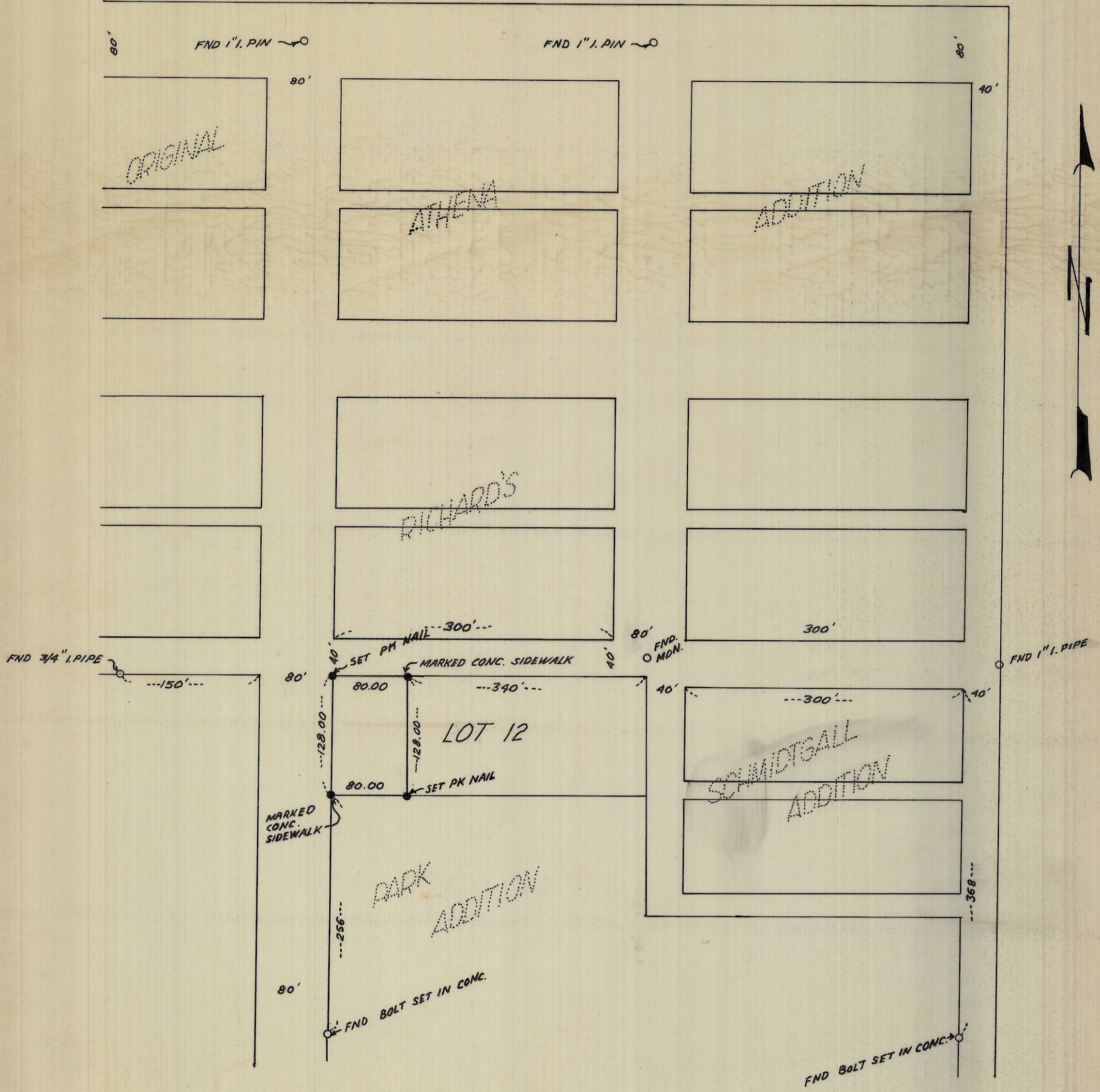

L-39-A

REGISTERED  
PROFESSIONAL  
LAND SURVEYOR

*David H. Krumbain*

OREGON  
JULY 17, 1940  
DAVID H. KRUMBEIN  
933

<b>KRUMBEIN ENGINEERING CO.</b> ENGINEERS - SURVEYORS - PLANNERS 216 S.E. 1st, Pendleton, Oregon	SCALE 1"=100'
	DATE 24 JUNE 76
	DRN. BY JLC
	CKD. BY DHK
SURVEY FOR R.M. THOMPSON W 80' LOT 12 PARK ADDITION TO THE CITY OF ATHENA, OREGON	
DRNG. NO. 76-32B	