

BEARINGS ARE BASED UPON SUN SHOT TAKEN 2-18-73

LATITUDE: 45° 42' 30" ELEV.: 1800' TEMP.: 50°

	HOR.	VER.	TIME
DIRECT:	130°33'40"	23°49'15"	1436:00 PST
	130°41'25"	23°45'40"	
	130°46'00"	23°43'00"	
INVERT:	131°02'40"	23°30'50"	
	131°08'00"	23°28'20"	
	131°13'35"	23°25'20"	1439:00 PST

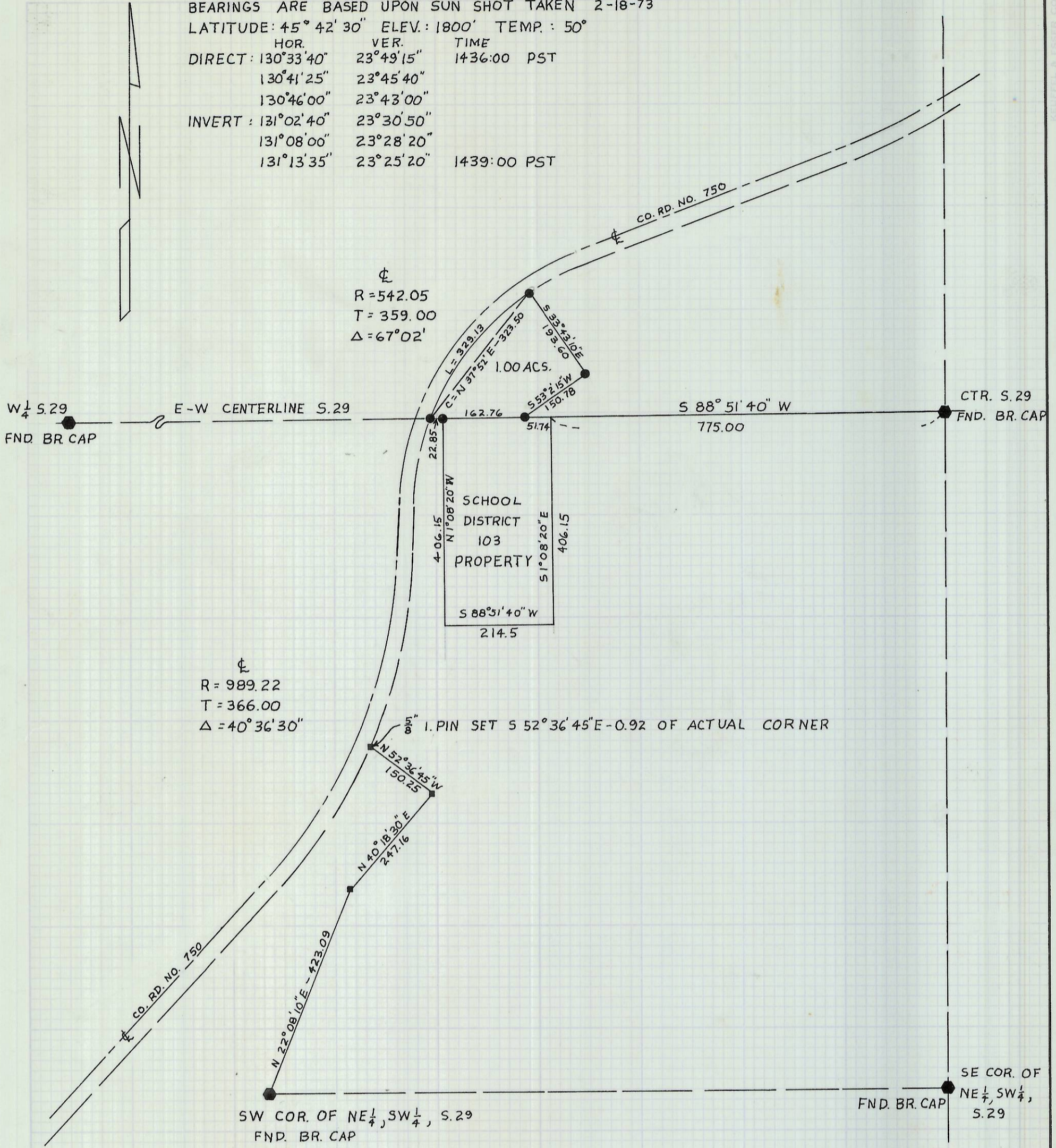

- INDICATE 3/4" X 4' I. PIPE SET
- INDICATE 5/8" X 20" I. PIN SET

#-198-A

REGISTERED
PROFESSIONAL
LAND SURVEYOR

David H. Krumbein

OREGON
JULY 17, 1970
DAVID H. KRUMBEIN
933

#-198-A

WAYNE HARRIS CO., INC.

SURVEY FOR EMILY GRAY
NE 1/4, SW 1/4 & SE 1/4, NW 1/4
SECTION 29, T. 3 N., R. 36 E., W. M.

SCALE	DATE	DRN BY	DRNG NO
1" = 200'	3-14-73	DHK	73-248-A