

SW. 20th & Court Pl.
Fnd. Stone

SW. 10th & Court
Fnd. R.R. Spike

S.W. Court

100.00

390.00

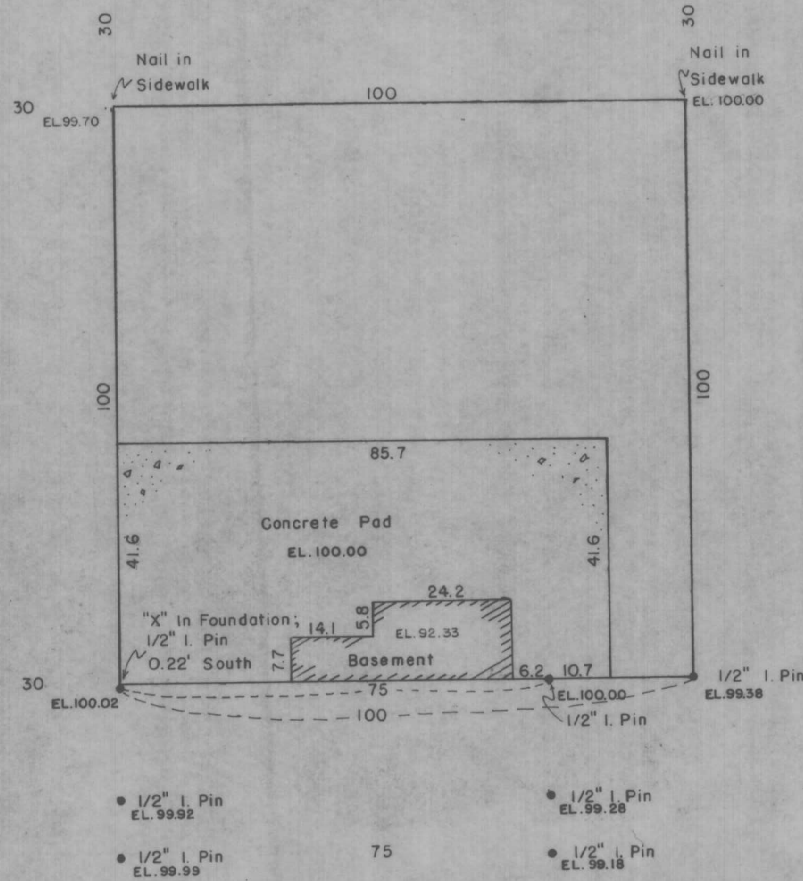

REGISTERED
OREGON
LAND SURVEYOR

David H. Krumbein
JULY 17, 1979
DAVID H. KRUMBEIN
933

S.W. 12th

NOTE: ELEVATIONS ARE BASED UPON
ASSUMED ELEVATION FOR
THE N.E. PROPERTY CORNER

WAYNE HARRIS CO. INC.

SURVEY FOR
E. E. GOODYEAR H-70-A

DESCRIPTIVE PARCEL IN SE 1/4,
NW 1/4, SEC. 10, T. 2N., R. 32E.
PENDLETON, OREGON

SCALE	DATE	DRAWN BY	DRNG. NO.
1" = 200'	8-27-71	DAS	71-233A

H-70-A