

FIRST CHRISTIAN CHURCH

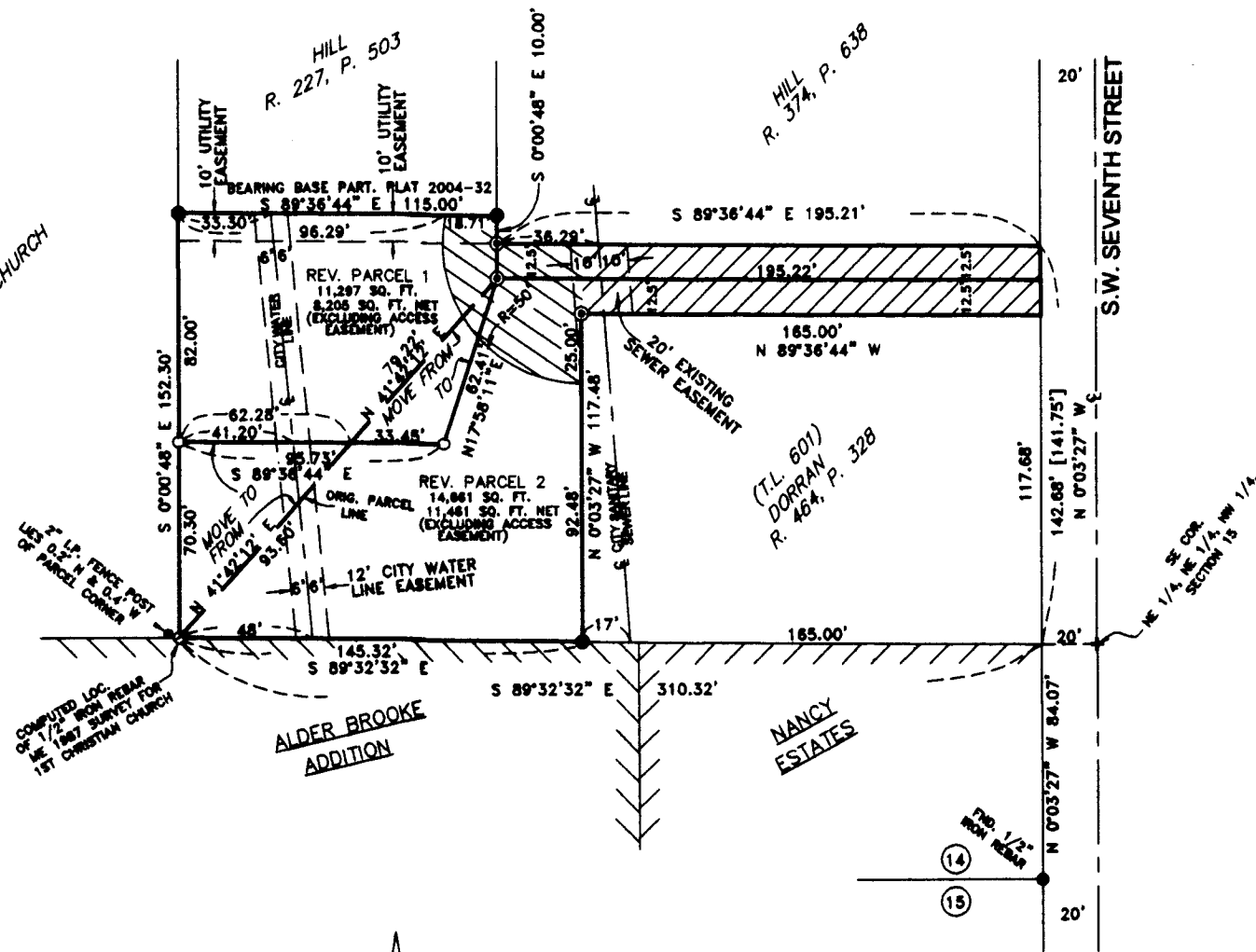

COMPUTED LOC. OF 1/2" IRON REBAR OF 1987 SURVEY FOR 1ST CHRISTIAN CHURCH

ALDER BROOKE ADDITION

NANCY ESTATES

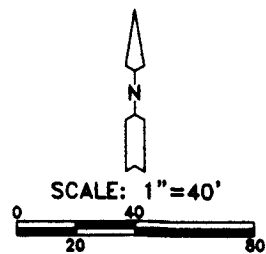

NARRATIVE:

THE PURPOSE OF THIS SURVEY IS TO DO A LOT LINE ADJUSTMENT SO A HOUSE CAN BE LOCATED ON PARCEL ONE OF PARTITION PLAT 2004-32 SO AS NOT BE OVER A CITY WATER LINE WHICH RUNS ACROSS THE PROPERTY. THE CITY LOCATED SAID WATER LINE AND PLACED BLUE FLAGS ALONG IT AND I MEASURED WITH A TAPE FROM THE WEST CORNERS TO SHOW ITS LOCATION ON THIS MAP. I SURVEYED PARTITION PLAT 2004-32 AND BASED THE BEARINGS AND THIS SURVEY ON SAID PLAT. I USED A SOKKIA SET 300 TOTAL STATION TO CONDUCT THIS SURVEY.

REGISTERED PROFESSIONAL LAND SURVEYOR
G. Dennis Edwards
 OREGON
 JULY 14, 1971
 G. DENNIS EDWARDS
 851
 RENEWS 12/31/2008

RECEIVED BY
 Umatilla County Surveyor
 Date: 3/17/2015
 Rec'd By: [Signature]
 No.: 15-026-A

LEGEND:

- FOUND 5/8" IRON REBAR SET BY ME IN MAY 2004 SURVEY FOR DORRAN OR UNLESS NOTED OTHERWISE
- SET 5/8"x30" IRON REBAR WITH PLASTIC CAP #951
- ⊙ SET PK NAIL OVER MY 5/8" IRON REBAR OF PARTITION PLAT 2004-32
- ▨ ACCESS & UTILITY EASEMENT FOR T.L. 601 & PARCELS 1 & 2, REEL 464, PAGE 329
- ▨ ACCESS & UTILITY EASEMENT FOR PARCELS 1 & 2

SURVEY FOR RUSS DORRAN IN PARCELS 1 & 2 OF PARTITION PLAT 2004-32, IN NE 1/4, NW 1/4, SEC. 15, T 4 N, R 28 E, W.M., CITY OF HERMISTON, UMATILLA COUNTY, OREGON
 09/30/2009 JOB# S0403054C
 EDWARDS SURVEYING P.O. BOX 763
 541-567-3336 HERMISTON, OR 97838
 DRAWN BY NJF & JMC