

North ↑

● Corners Found
 • Corners set as noted

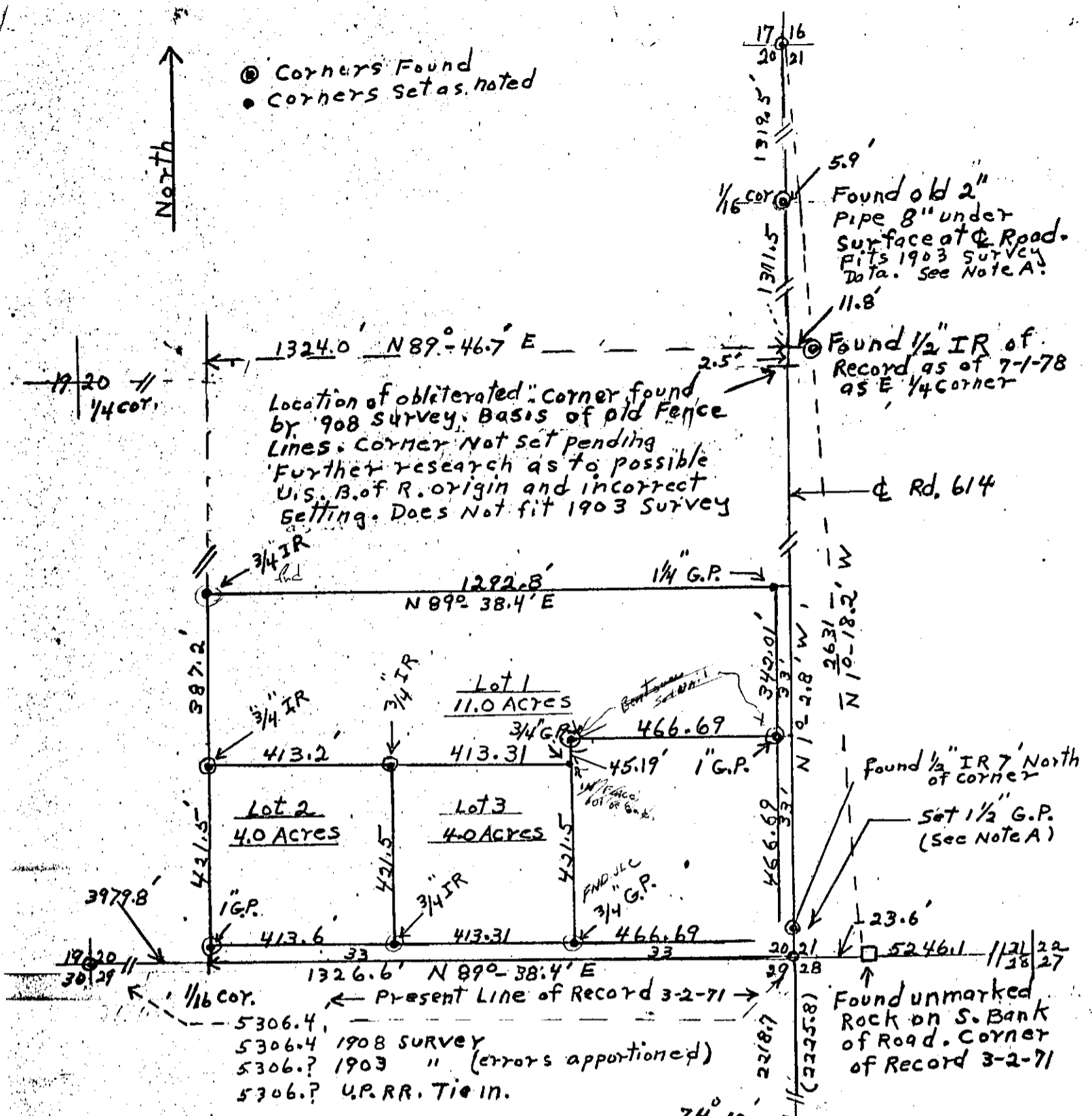

Location of obliterated corner found by 1908 survey. Basis of old Fence Lines. Corner Not set pending further research as to possible U.S. B. of R. origin and incorrect setting. Does Not fit 1903 Survey

Found old 2" Pipe 8" under surface at Q. Road. Fits 1903 Survey Data. See Note A.

Found 1/2" IR of Record 95 of 7-1-78 as E 1/4 corner

Found 1/2" IR 7' North of corner
 Set 1 1/2" G.P. (See Note A)

Found unmarked Rock on S. Bank of Road. Corner of Record 3-2-71

5306.4, 5306.4 1908 SURVEY
 5306.? 1903 " (errors apportioned)
 5306.? U.P. RR. Tie in.

NOTES

A. Latitude proportionment would place corner only 1.7' South and is too small, considering accuracy, to change Records. There is other evidence that this corner should be 16' South Based on the survey of 1903 or Prop. Meas. to the 29/28 S. Sect. Corner. However the 29/28 1/4 corn. is the nearest corner South for "prop-meas." unless placed by U.S. B. of R. in 1903 surveys. Research continuous.

74-12
 S. Tracks U.P. RR. 1915
 P.O.T. 320+13.3
 U.P. Drawing H 569 1915
 414.2
 29-28 "obliterated" but 1/4 corn. retracable.

REGISTERED PROFESSIONAL LAND SURVEYOR

W. W. Gramer

OREGON
 SEPT. 30, 1897
 WALTER W. GRAMER
 1423

REFERENCES

1. Survey of 1903 Book 1, Pages 518-521
2. Topog. Surveys U.S. B. of R. 1906
3. Survey of 1906 Book 2, Pages 518-521
4. Witness - L.N. Penhock = Resident this SE 1/4 since 1906.

P.S. Basis of Bearings is 1972 Staebler survey in Sect. 20

Received & approved by Surveyor
 Date: 7/19/2013 J. Oles
 13-203-A

SE 1/4, SECT. 20, T4N, R28 E
 SURVEY FOR J. GRIFFITTS

6-8-79

SCALE 1" = 300'