

SURVEYOR'S NARRATIVE:

THE PURPOSE OF THIS SURVEY IS TO STAKE THE CORNERS OF THAT TRACT OF LAND DEEDED TO RONALD AND ELLA ATKINS ON INSTRUMENT # 2009-5460872 UMATILLA COUNTY DEED RECORDS TO SEE HOW THE FENCES LIE IN RELATION TO THE PROPERTY LINES.
 I SURVEYED THE EAST LINE OF THIS TRACT IN A 2002 SURVEY FOR HERNDON-HOLGUIN AND THIS SURVEY AND THE BEARINGS ARE BASED ON THAT ONE.
 THIS SURVEY WAS CONDUCTED WITH A TOPCON HIPER+ G.P.S. IN REAL TIME KENIMATIC.

REGISTERED
 PROFESSIONAL
 LAND SURVEYOR

G. Dennis Edwards

OREGON
 JULY 16, 1971
 G. DENNIS EDWARDS
 9 5 1
 RENEWS 12/31/2009

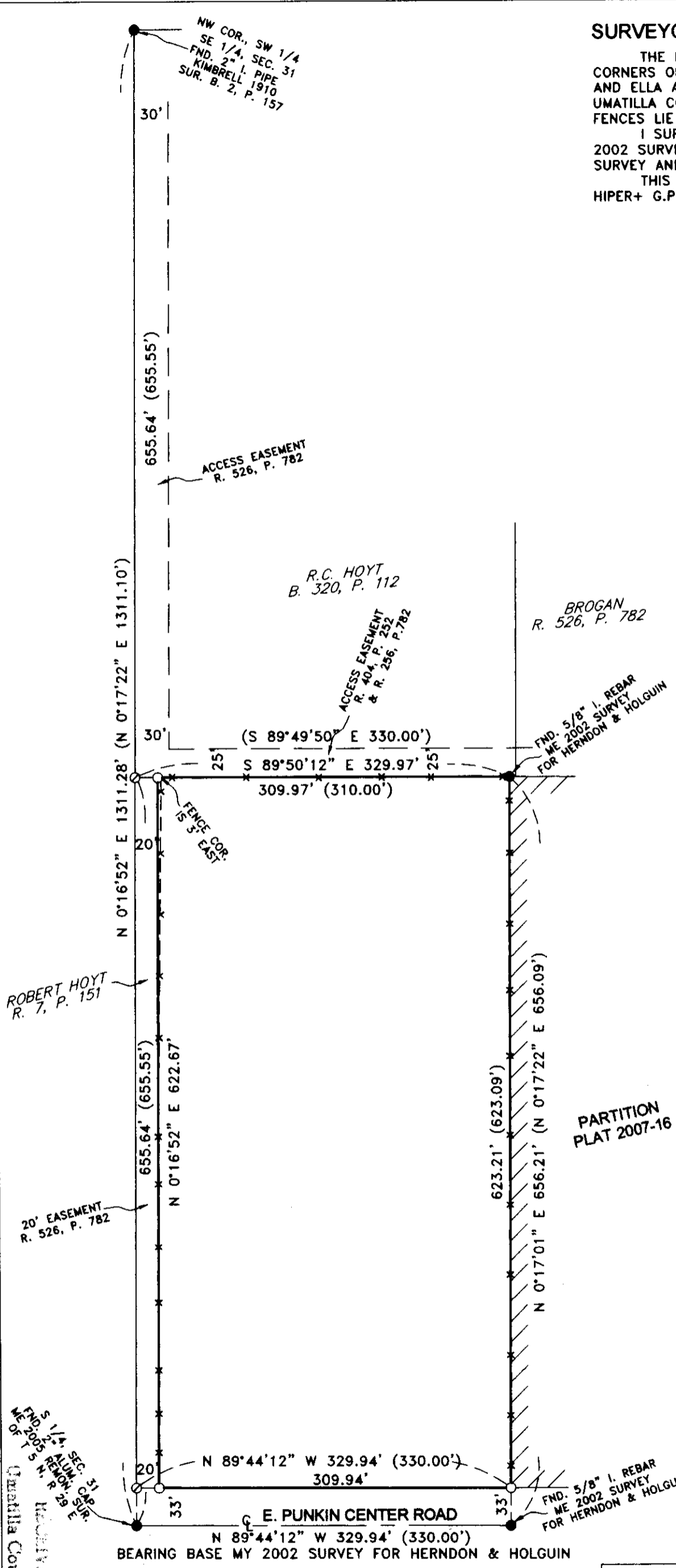

PARTITION
 PLAT 2007-16

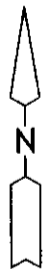

SCALE: 1"=100'

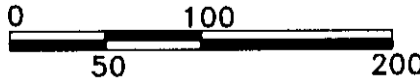

LEGEND:

- FOUND MONUMENTS AS NOTED
 - SET 5/8"X30" IRON REBAR WITH PLASTIC CAP #951
 - COMPUTED LOCATION
- (000) OF RECORD, ME 2002 SURVEY FOR HERNDON & HOLGUIN

SURVEY FOR RON ATKINS
 IN SW 1/4, SE 1/4 SEC. 31, T 5 N, R 29 E,
 W.M., UMATILLA COUNTY, OREGON
 03/29/2009 JOB# S0804057A
 EDWARDS SURVEYING P.O. BOX 763
 541-567-3336 HERMISTON, OREGON 97838
 DRAWN BY JMC

RECEIVED BY
 UMATILLA County Surveyor
 Date 11-09
 No. 09-164-A

09-164-A