

○ DENOTES 5/8" IRON PIN SET

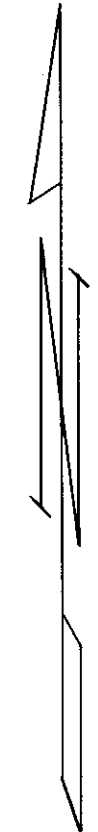
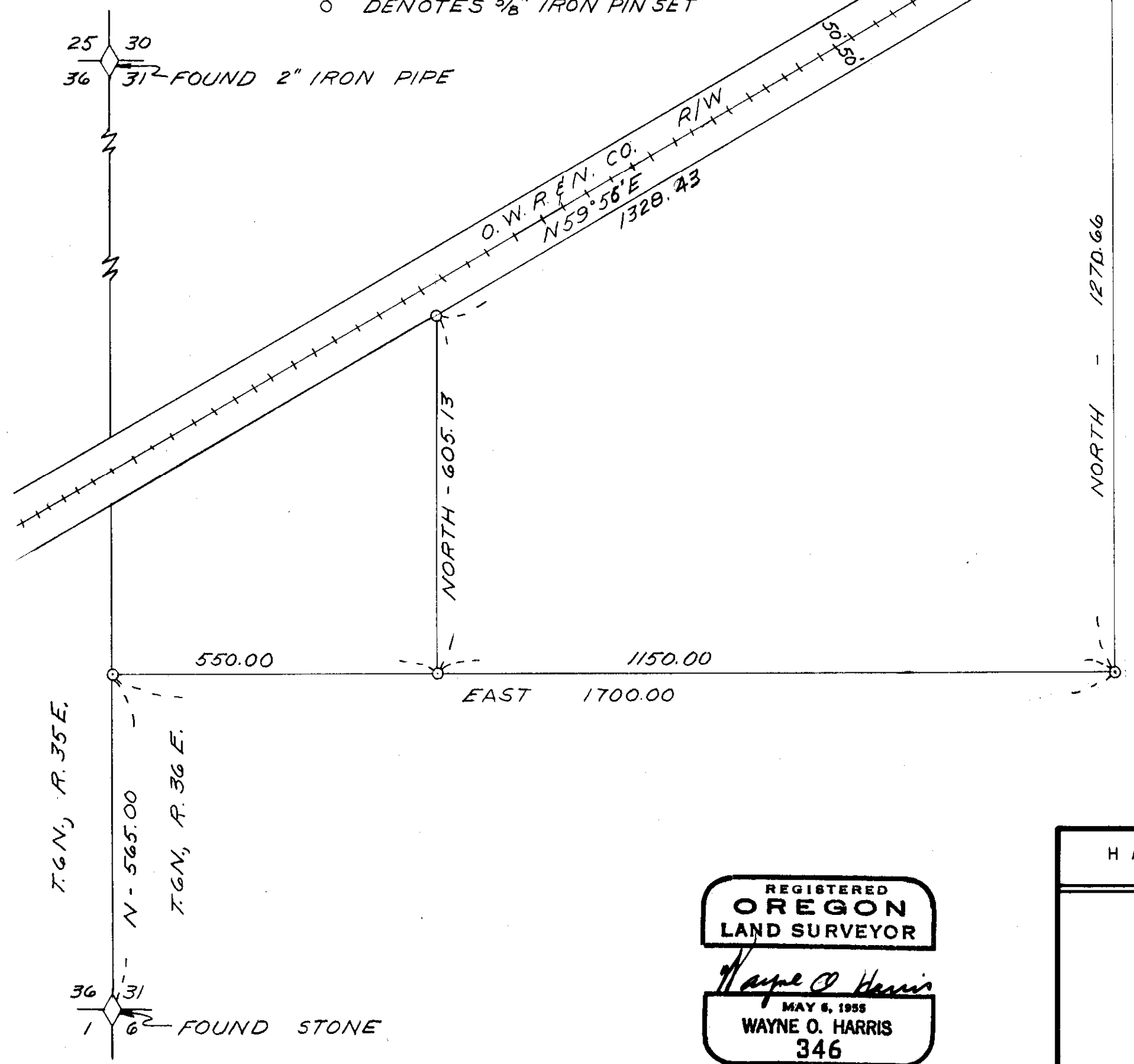

T.6N, R.35E.

T.6N, R.36E.

REGISTERED  
**OREGON**  
 LAND SURVEYOR

*Wayne O. Harris*  
 MAY 6, 1955  
**WAYNE O. HARRIS**  
 346

HAYES AND HARRIS			
SURVEY FOR			
B. & M. FARMS, INC.			
PARCEL SOUTHWEST QUARTER SECTION 31, TOWNSHIP 6 NORTH, 35 E.			
SCALE	DATE	DRN. BY.	DRNG. NO.
1" = 100'	9/19/62	LHA	132-A

09-74-A

09-74-A