

# NARRATIVE:

The purpose of this survey is to replace and reference the G.L.O. corners that were dug out by the installation of the regional water line this summer.

I replaced the Southeast corner of Section 33 from ties to monuments that I had set in 1990 and 1995. I replaced the other missing corners by retracing my 1987-1 County monumentation survey.

REGISTERED  
PROFESSIONAL  
LAND SURVEYOR

*Dennis Edwards*

OREGON  
JULY 16, 1971  
G. DENNIS EDWARDS  
951

RENEWS 12/31/95

# LEGEND:

- Found monuments, as noted.
- Set 5/8" x 30" rebar with 2" Aluminum Cap.
- ⊙ Found 2 1/2" Brass Cap. SEE My 1987-1 CO. MONUMENTATION Survey.
- ⊙ Set 1" x 30" Iron Pipe with 2 3/8" Brass Cap.
- (ooo) of Record. My Umatilla County Monumentation Survey 1987-1.



No Scale

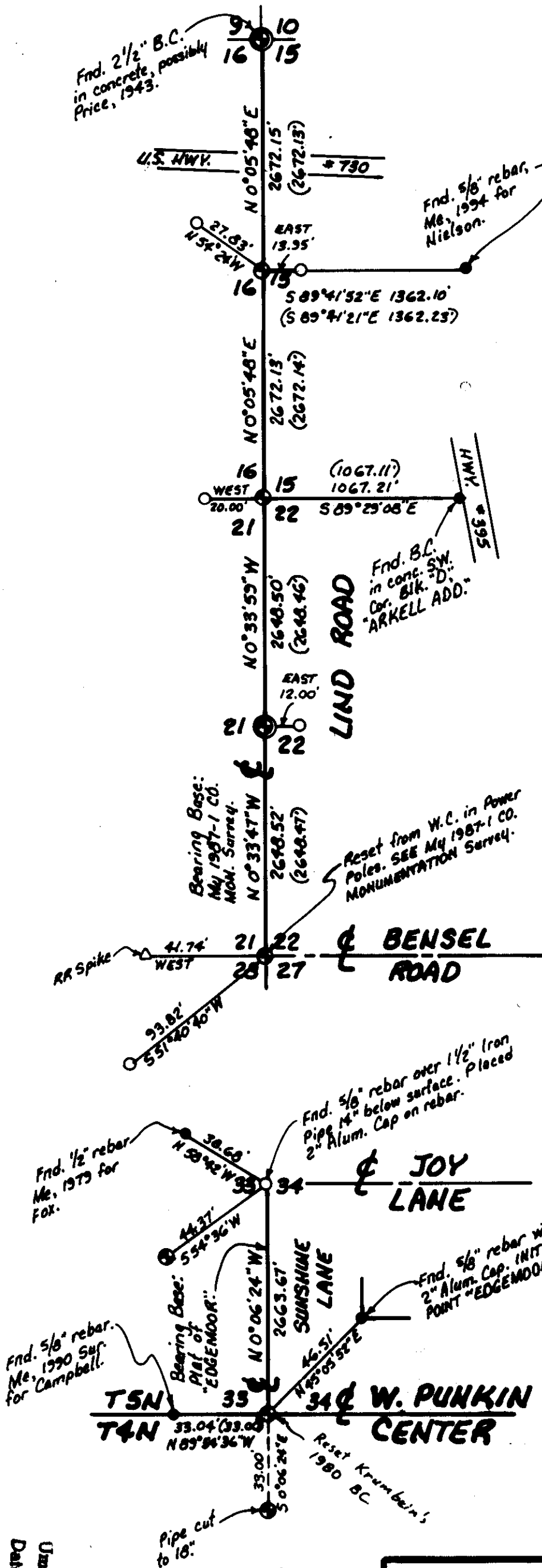

Survey for **FRANK COLUCCIO CONSTRUCTION CO.**  
In Sections 15, 16, 21, 22, 33 & 34, T5N, R28E, W.M.,  
Umatilla County, Oregon  
11/7/95 Job #39508123-B  
Edwards Surveying P.O. Box 763  
541-567-3336 Hermiston, Oregon 97838

RECEIVED BY  
Umatilla County Surveyor  
Date 2-09  
Rec'd By KK  
No. 09-40-A