

SURVEYOR'S NARRATIVE:

THE PURPOSE OF THIS SURVEY IS TO SEE WHERE SOME PIVOTS LIE IN RELATION TO THE SOUTHWEST QUARTER OF SECTION 20.

THE BEARINGS AND THIS SURVEY ARE BASED ON MY 2005 COUNTY MONUMENTATION SURVEY OF TOWNSHIP 5 NORTH RANGE 29 EAST.

REGISTERED
PROFESSIONAL
LAND SURVEYOR

G. Dennis Edwards

OREGON
JULY 16, 1971
G. DENNIS EDWARDS
9 5 1
RENEWS 12/31/2007

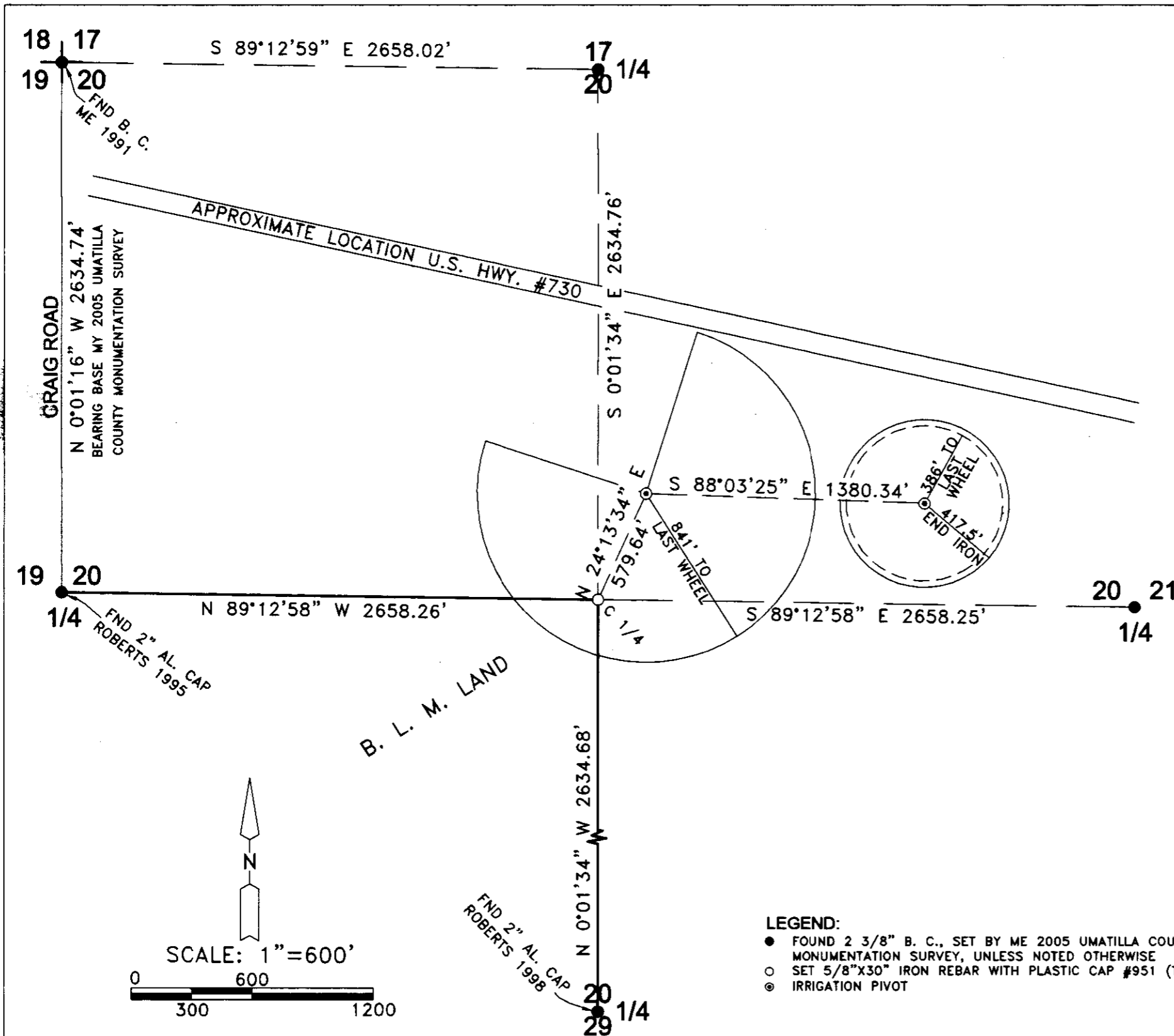

LEGEND:

- FOUND 2 3/8" B. C., SET BY ME 2005 UMATILLA COUNTY MONUMENTATION SURVEY, UNLESS NOTED OTHERWISE
- SET 5/8"X30" IRON REBAR WITH PLASTIC CAP #951 (TOP IS 24" DEEP)
- ⊙ IRRIGATION PIVOT

SURVEY FOR JOYCE LANGLEY
IN SECTIONS 20, T 5 N, R 29 E,
W.M., UMATILLA COUNTY, OREGON
09/24/2007 JOB# S0709164A
EDWARDS SURVEYING P.O. BOX 763
541-567-3336 HERMISTON, OREGON 97838
DRAWN BY JMG RECEIVED BY

Umatilla County Surveyor
Date 12-07
By KK
07-295-A