

NARRATIVE:

THE PURPOSE OF THIS SURVEY IS TO SEE WHERE A FENCE LIES IN RELATION TO CONTRERAS' NW CORNER AND KACZMAR'S MOST NORTHERLY SW CORNER.

THE NW CORNER OF CONTRERAS AND THE MOST NORTHERLY SW CORNER OF KACZMAR ARE BOTH 476.29 FEET SOUTH OF THE NORTH 1/4 CORNER OF SECTION 6 BY DEED. THERE WAS A 1 1/4" IRON PIPE WHICH WAS 17.19' NORTH OF THE PRESENT MONUMENT AT SAID 1/4 CORNER WHICH WAS USED TO SURVEY ALL OF THE TRACTS OF LAND IN THIS AREA. THE IRON PIPE AT KACZMAR IS CALLED FOR IN HIS DEED AND MATCHES THE DISTANCE TO THE 1 1/4" IRON PIPE. SAID IRON PIPE HAS BEEN OBLITERATED SO I COMPUTED ITS LOCATION FROM MY PARTITION PLAT 1999-55.

HICKS DEED (B. 212, P. 214) WHICH IS NOW CONTRERAS' CALLED FOR "IRON PINS" AT THE EAST CORNERS. I COULD NOT FIND THE IRON PINS BUT THE FENCE CORNER AT HIS SE CORNER AND AN OLD ROTTED FENCE CORNER ABOUT 0.9 FOOT SOUTH OF THE FENCE CORNER AT HIS NE CORNER CONFIRM THAT THE FENCE WAS PROBABLY BUILT TO THOSE IRON PINS. I DID NOT SET CONTRERAS' NE CORNER.

REGISTERED
PROFESSIONAL
LAND SURVEYOR

G. Dennis Edwards

OREGON
JULY 16, 1971
G. DENNIS EDWARDS
9 5 1
RENEWS 12/31/2007

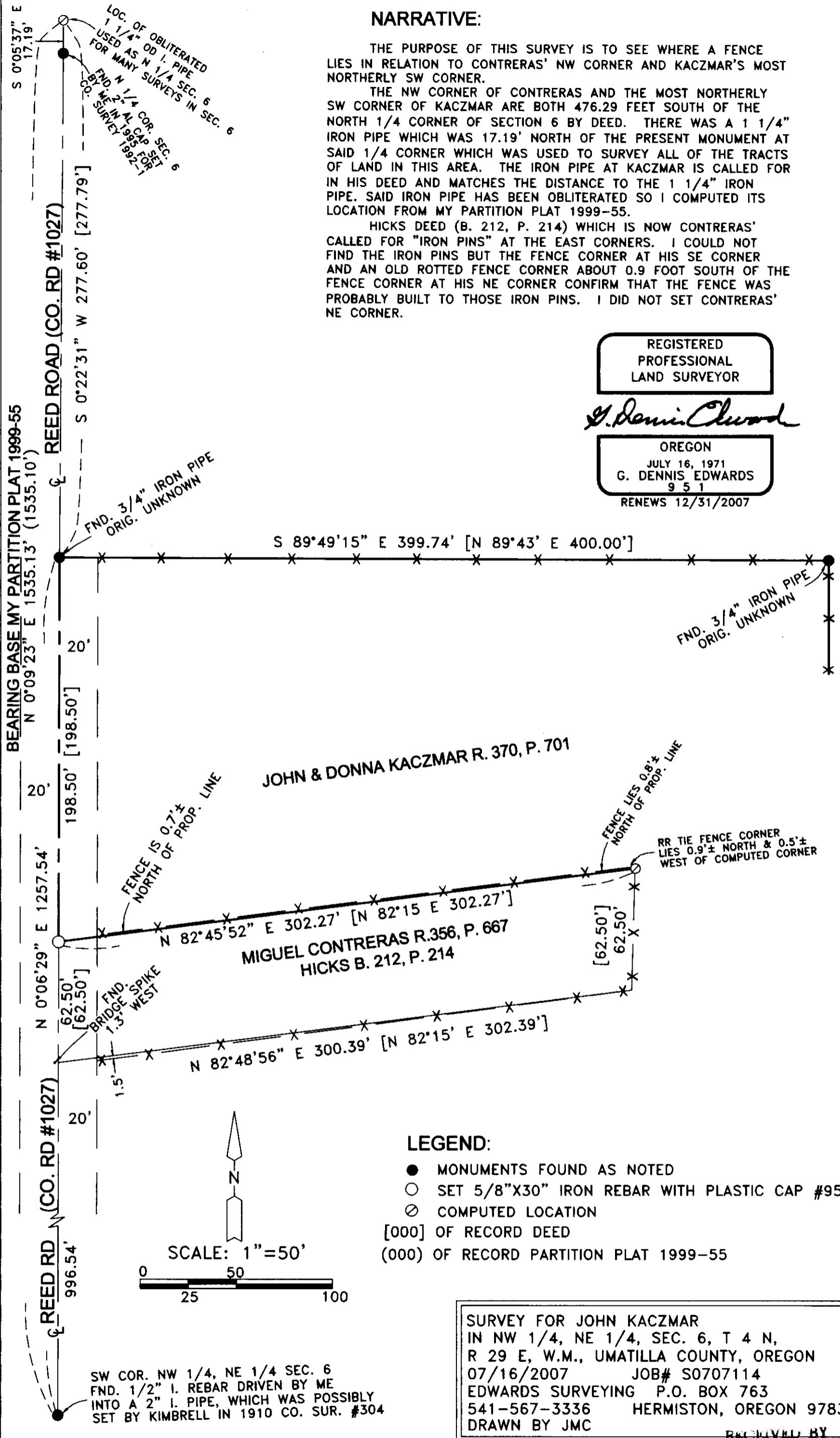

JOHN & DONNA KACZMAR R. 370, P. 701

MIGUEL CONTRERAS R. 356, P. 667
HICKS B. 212, P. 214

LEGEND:

- MONUMENTS FOUND AS NOTED
- SET 5/8"X30" IRON REBAR WITH PLASTIC CAP #951
- ⊗ COMPUTED LOCATION
- [000] OF RECORD DEED
- (000) OF RECORD PARTITION PLAT 1999-55

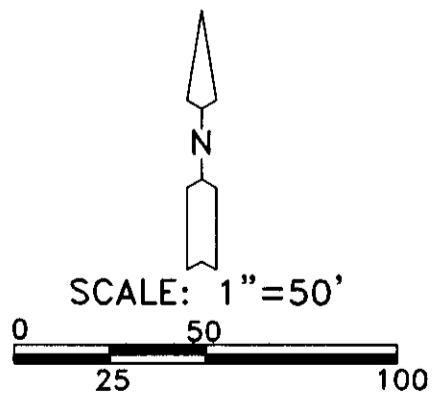

SW COR. NW 1/4, NE 1/4 SEC. 6
FND. 1/2" I. REBAR DRIVEN BY ME
INTO A 2" I. PIPE, WHICH WAS POSSIBLY
SET BY KIMBRELL IN 1910 CO. SUR. #304

SURVEY FOR JOHN KACZMAR
IN NW 1/4, NE 1/4, SEC. 6, T 4 N,
R 29 E, W.M., UMATILLA COUNTY, OREGON
07/16/2007 JOB# S0707114
EDWARDS SURVEYING P.O. BOX 763
541-567-3336 HERMISTON, OREGON 97838
DRAWN BY JMC

RECEIVED BY
Umatilla County Surveyor
Date 8-01
Drawn by JK
No. 07-224-A