

BOWLING ALLEY PROP.
WAS TRACT 1, R. 323, P. 113

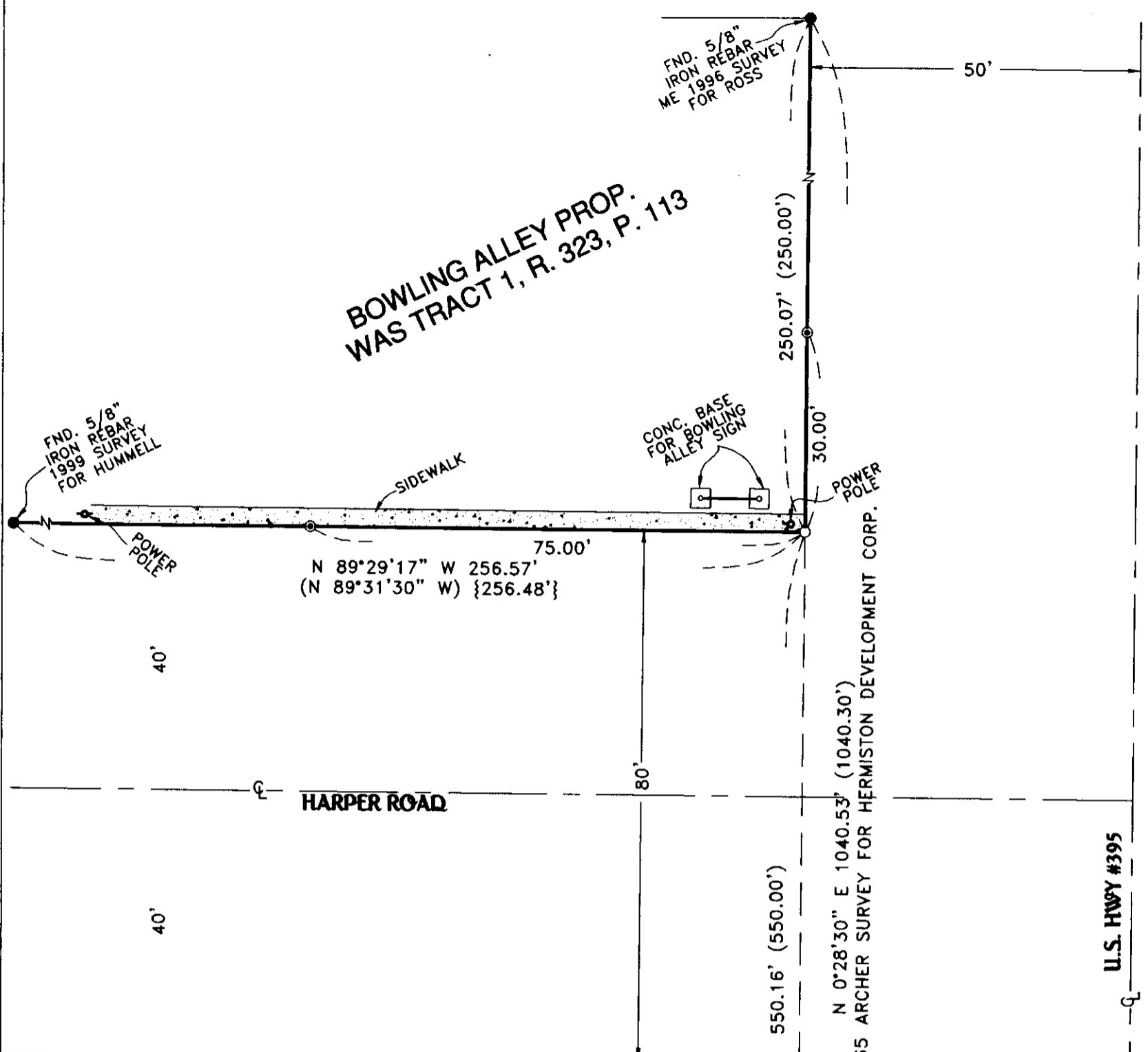

NARRATIVE:

THE PURPOSE OF THIS SURVEY IS TO STAKE THE SE CORNER OF THAT TRACT OF LAND DESCRIBED AS TRACT 1 IN A DEED RECORDED ON REEL 323, PAGE 113, AND A POINT ON THE SOUTH AND EAST LINE OF SAID TRACT SO A SIGN CAN BE INSTALLED.

THIS SURVEY AND THE BEARINGS ARE BASED ON A 1965 SURVEY BY ARCHER FOR HERMISTON DEVELOPMENT CORP.

REGISTERED
PROFESSIONAL
LAND SURVEYOR

G. Dennis Edwards

OREGON
JULY 16, 1971
G. DENNIS EDWARDS
9 5 1
RENEWS 12/31/2005

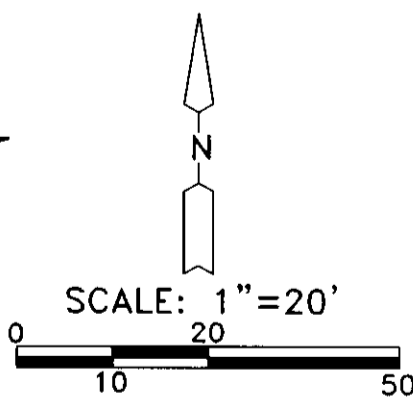

LEGEND:

- MONUMENTS FOUND AS NOTED
- SET 5/8"X30" IRON REBAR WITH PLASTIC CAP #951
- ⊙ SET P.K. NAIL
- (000) OF RECORD, ARCHER 1965 SURVEY FOR HERMISTON DEVELOPMENT CORP.
- [000] OF RECORD, TOMPKINS 1999 SURVEY FOR PEARCE-WOODFIELD
- {000} OF RECORD, MY 1999 SURVEY FOR HUMMELL

RECEIVED BY

Umatilla County Surveyor
Date 5-04
Rec'd By KK
No. 04-100-A

SURVEY FOR MEADOW OUTDOOR ADVERTISING
IN SE 1/4, SEC. 3, T 4 N, R 28 E, W.M.,
UMATILLA COUNTY, OREGON
4/7/2004 JOB# S0403067
EDWARDS SURVEYING P.O. BOX 763
541-567-3336 HERMISTON, OREGON 97838
DRAWN BY NJF

04-100-A