

SW CORNER OF THE NW 1/4 OF THE NW 1/4 OF SEC. II, T.4N., R. 28E., W.M.

FIRST STREET

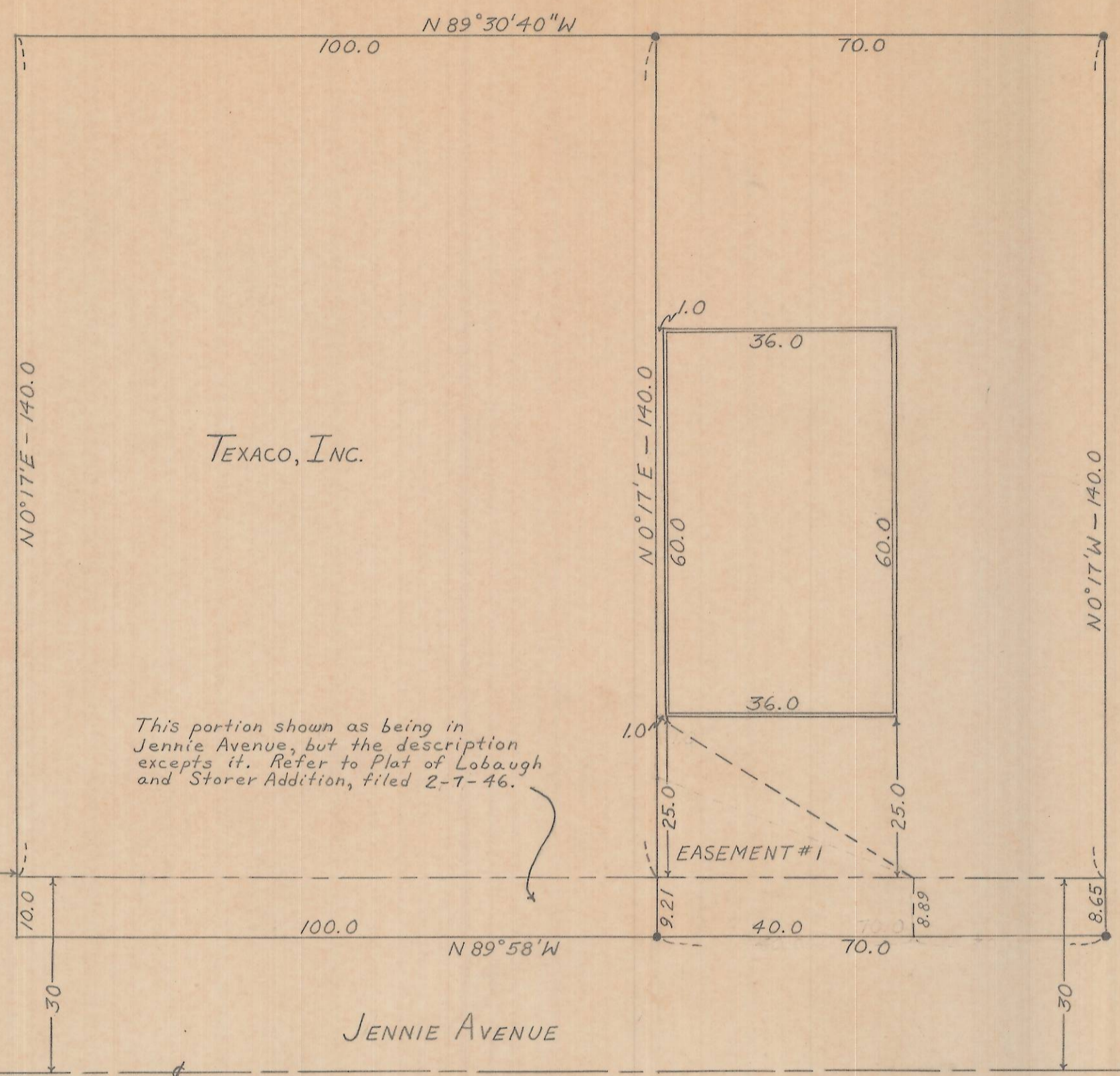

This portion shown as being in Jennie Avenue, but the description excepts it. Refer to Plat of Lobaugh and Storer Addition, filed 2-7-46.

EASEMENT #1

• DENOTES 1/2" IRON PIN SET

EASEMENT #1:

Commencing at the Southwest corner of the Northwest quarter of the Northwest quarter of Section II, Township 4 North, Range 28 East of the Willamette Meridian and running thence; South 89°30'40" East along the South line of said Northwest quarter of the Northwest quarter a distance of 165.00 feet to the true point of beginning for this description; thence North 0°17' East 25.00 feet; thence South 57°33'40" East 47.24 feet; thence South 0°17' West 8.89 feet to a point on the North line of Jennie Avenue; thence North 89°58' West along said North line 40.00 feet; thence North 0°17' East 9.21 feet to the point of beginning.
All being in the County of Umatilla, State of Oregon.

REGISTERED
OREGON
LAND SURVEYOR
Leland H. Ascher
JULY 10, 1964
LELAND H. ASCHER
635

W.O. HARRIS & ASSOCIATES
PLOT PLAN
PARCEL IN
SEC. II, T.4N., R. 28E., W.M.
HERMISTON, OREGON

SCALE	DATE	DRN. BY	DRNG. NO.
1" = 20'	6-27-66	EKO	192-C

03-278-A