

03-162-A

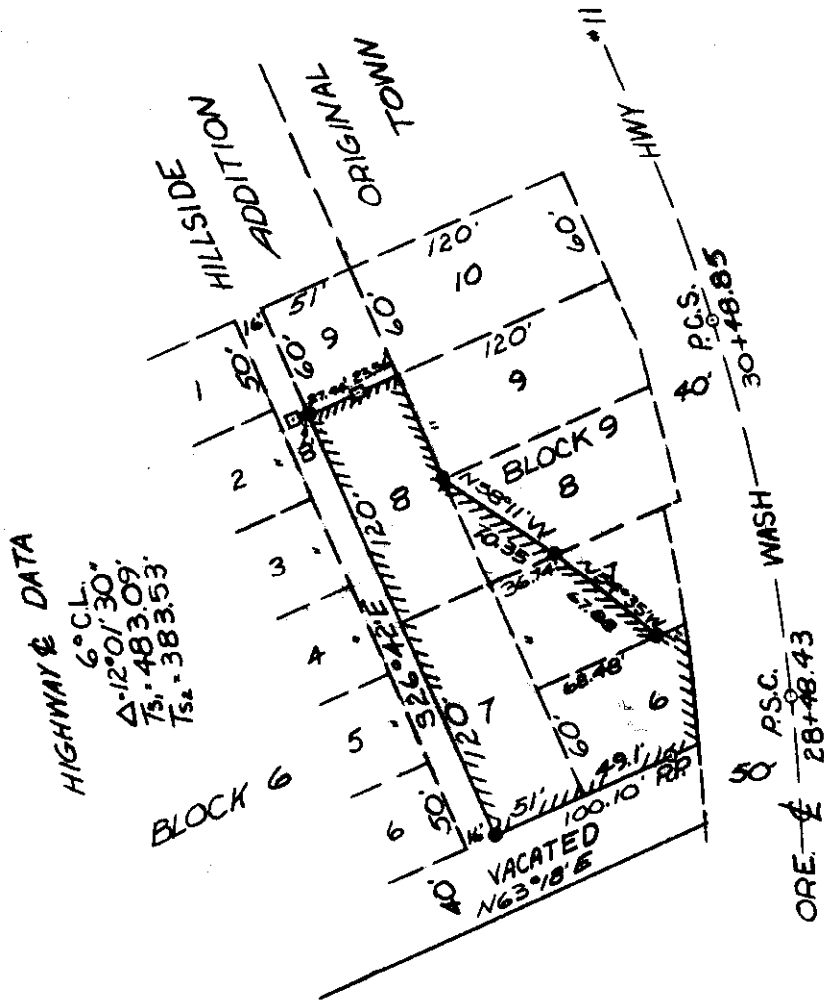

REGISTERED
OREGON
 LAND SURVEYOR

Wayne O. Harris

MAY 6, 1955
WAYNE O. HARRIS
 346

5035 12CA

HAYES AND HARRIS			
Survey For ARTHUR YATES Parcel In Blk. 9 Original Town Milton Oregon			
Scale	Date	Drn. By	Drng. No.
1" = 100'	5/17/60	T.F.	60-87A

03-162-A