

6 5  
7 8

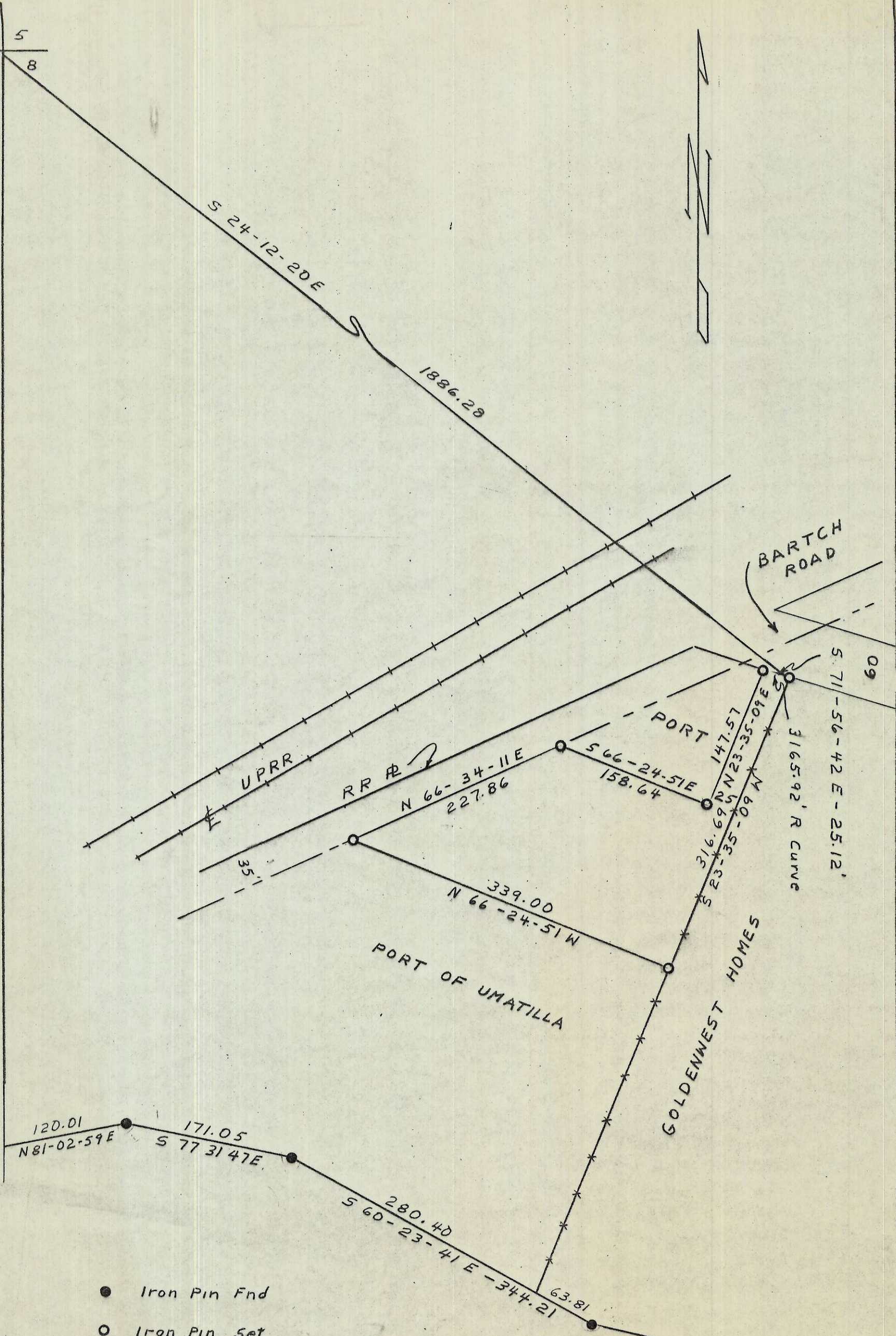

REGISTERED  
PROFESSIONAL  
LAND SURVEYOR  
*Wayne O. Harris*  
OREGON  
MAY 6, 1955  
WAYNE O. HARRIS  
346

WAYNE HARRIS CO. INC.  
SURVEY FOR: MORGAN DRIVEAWAY  
LOCATION: NW<sup>4</sup> SEC. 8 T2N, R. 32 E W M  
DATE 8-29-83  
SCALE 1"=100'  
DRN BY woh  
CHECK BY woh  
FILE 1656  
JOB 83101 S  
DRNG NO. 83469A

02-246-A