

NE. Cor. of lot 1  
Block 3 Young's Add'n  
to the City of  
Pendleton, Oregon.

**LEGAL DESCRIPTION**

Beginning at the Northeast corner of lot 1 Block 3 of Young Addition to the city of Pendleton, Oregon; thence North 0°38' East, a distance of 30.00 feet; thence North 89°47' East, a distance of 130.01 feet; thence south 0°38' West a distance of 130.01 feet; thence south 89°22' East a distance of 30.00 feet; thence south 0°38' West a distance of 112.40 feet; thence south 89°22' East a distance of 120.00 feet to the Point of beginning for this description.

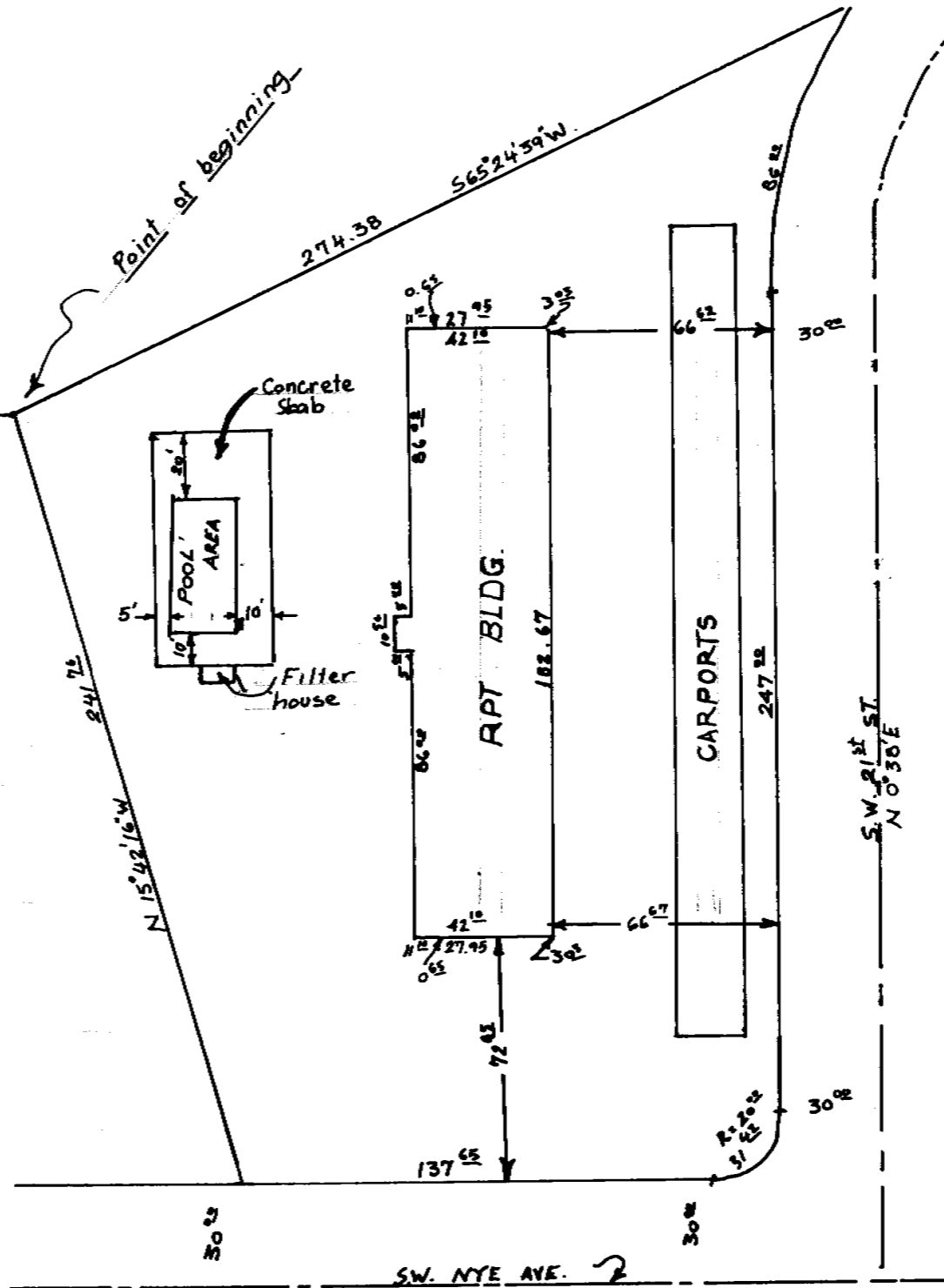

Note: PLAT OF THIS AREA (YOUNG'S 2<sup>nd</sup> Add'n) IN PROCESS OF BEING FILED OF PUBLIC RECORD.

This is a copy traced  
TT Nov, 99.

99-174-A

PLOT PLAN SURVEY FOR DAXTON KENT	
SCALE: 1" = 50'	DATE: 5-25-61
STANLEY G. WALLUKIS CONSULTING ENGR. P.O. Box 91 PENDLETON OREGON	

99-174-A