

NARRATIVE:

THE PURPOSE OF THIS SURVEY IS TO STAKE LOT 10, BLOCK 16, McNARY ADDITION TO THE CITY OF UMATILLA, SO A GARAGE CAN BE BUILT WITHIN THE SETBACKS. CHRISTENSON SURVEYED PART OF BLOCK 16 IN HIS REPLAT OF LOTS 12 THROUGH 15. I FOUND MONUMENTS ALONG THE EAST LINE OF OLIVER AVE. AND THEY FIT CHRISTENSON'S SURVEY VERY CLOSE.

LEGEND:

- Monument Fnd. 5/8" Iron Rebar
Christenson 1997 Replat of
Lots 12-15. Unless noted otherwise
- Set 5/8" X 30" Iron Rebar with Plastic cap #951
of Record Christenson 1997 Replat of Lot 12-15
- (000) of Record Original Plat of McNary Add.
- [000]

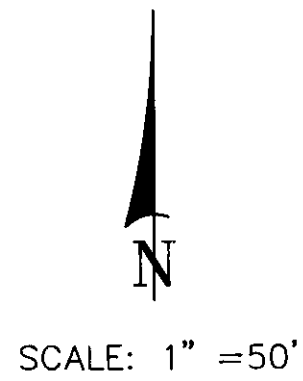
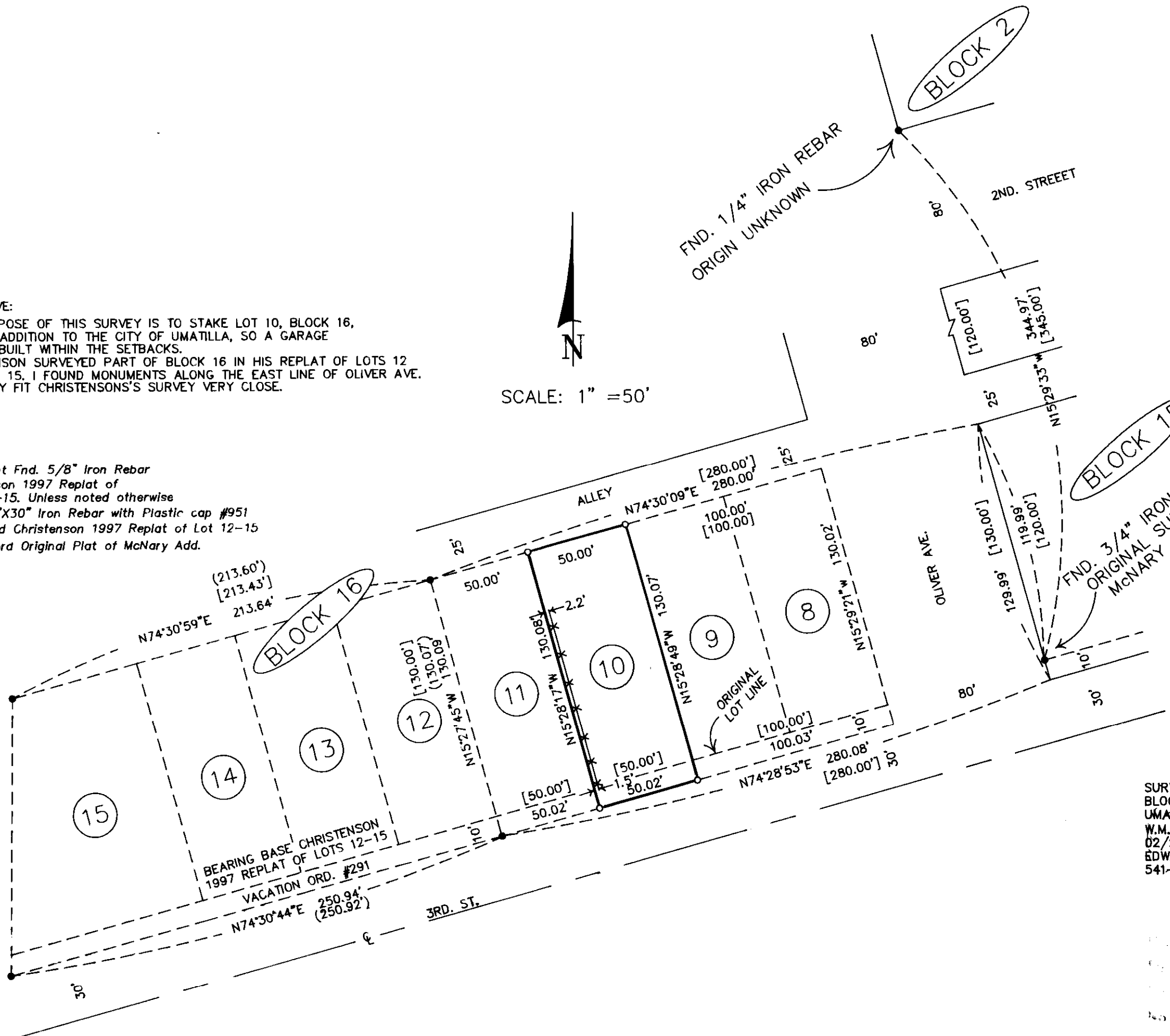

REGISTERED
PROFESSIONAL
LAND SURVEYOR
G. Dennis Edwards
OREGON
JULY 16, 1971
G. DENNIS EDWARDS
951
RENEWS 12/31/99

SURVEY FOR ANGELA M. LEE IN LOT 10,
BLOCK 16, McNARY ADDITION, TO CITY OF
UMATILLA, IN NE1/4, SEC. 17, T5N, R28E,
W.M., UMATILLA COUNTY, OREGON
02/27/99 JOB# S9902063
EDWARDS SURVEYING P.O. BOX 763
541-567-3336 HERMISTON, OREGON 97838

6-99
KK
99-109-A

99-109-A