

# SURVEYORS NARRATIVE:

THE PURPOSE OF THIS SURVEY IS TO LOCATE THE CORNERS OF LOT 20, BLOCK 4, CONFORTH'S FIRST ADDITION TO THE CITY OF UMATILLA FOR A PENDING SALE.

I RETRACED STAEBLER'S ORIGINAL 1978 PLAT TO SET THE THREE MISSING CORNERS BY USING P.K. NAILS ON THE STREET CENTERLINES AND HIS 1/2" IRON REBAR AT THE S.E. CORNER OF LOT 20.

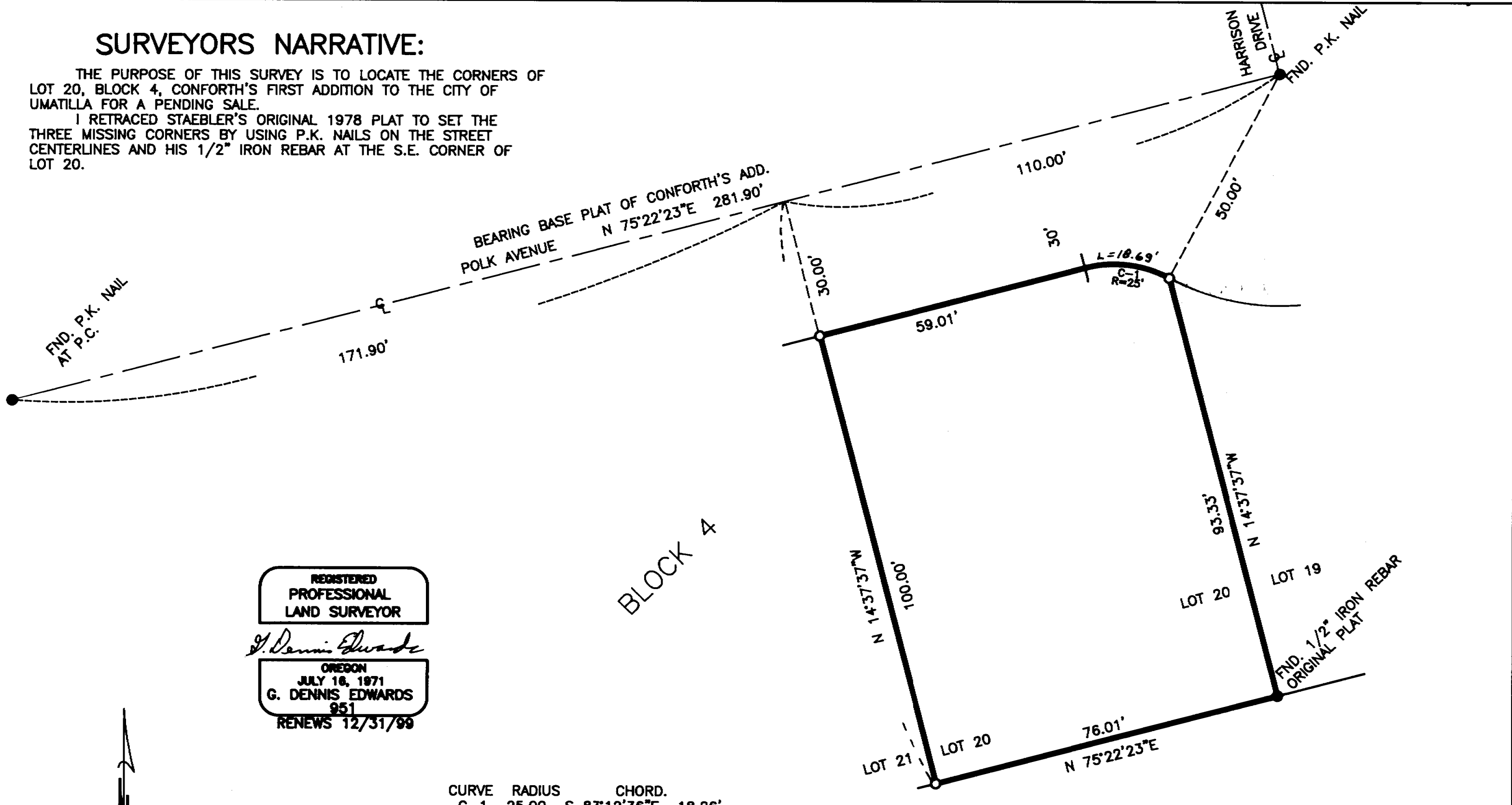

REGISTERED  
PROFESSIONAL  
LAND SURVEYOR

*G. Dennis Edwards*

OREGON  
JULY 18, 1971  
G. DENNIS EDWARDS  
951  
RENEWS 12/31/99

CURVE RADIUS CHORD.  
C-1 25.00 S 83°12'36"E 18.26'

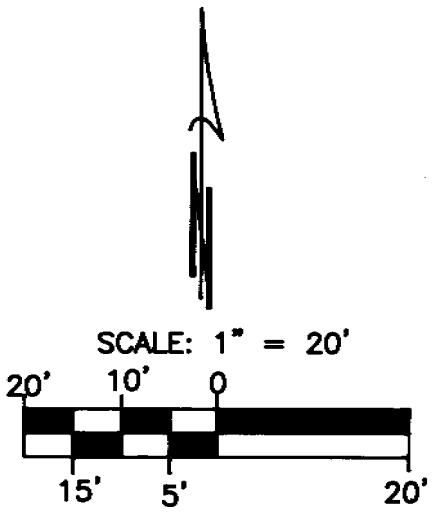

- LEGEND:
- SET 5/8" X 30" IRON REBAR PLASTIC CAP #951
  - MONUMENTS FND. STAEBLER 1978

RECEIVED BY  
Umatilla County Surveyor  
Date 6-99  
Rec'd by AK  
No. 99-104-A

SURVEY FOR LEZLEE GUNSOLLEY  
IN LOT 20, BLOCK 4, CONFORTH'S ADD. TO CITY OF UMATILLA,  
IN NW 1/4, SEC. 20, T5N, R28E, W.M., UMATILLA COUNTY, OR  
5/19/99 JOB NO. S9905171  
EDWARDS SURVEYING P.O. BOX 763  
541-567-3336 HERMISTON, OREGON 97838  
DRAWN BY: LLC

99-104-A