

GOLF COURSE
 BLOCK 1
 McNARY TOWNSITE
 DIVISION 7

FND. 5/8" REBAR
 WELLS 1985 SURVEY
 FOR UMATILLA GOLF CLUB



SURVEYOR'S NARRATIVE:

THE PURPOSE OF THIS SURVEY IS TO DO A BOUNDARY LINE ADJUSTMENT TO MOVE THE EAST LINES OF LOTS 1 & 2, BLOCK 4, McNARY TOWNSITE, DIV. 7 EAST TO THE EAST LINE OF THAT TRACT OF LAND DEEDED TO ALAN BURK RECORDED ON REEL 248, PAGE 282, UMATILLA COUNTY DEED RECORDS.

I BASED THE BEARINGS ON THE 1975 PLAT OF McNARY TOWNSITE DIV. 7 AND USED FOUND MONUMENTS OF SAID SUBDIVISION TO RETRACE SAID PLAT TO ESTABLISH THE BOUNDARIES OF SAID LOTS 1 AND 2.

SCALE
 1"=50'



REGISTERED
 PROFESSIONAL
 LAND SURVEYOR

G. Dennis Edwards

OREGON
 JULY 16, 1971
 G. DENNIS EDWARDS
 951
 RENEWS 12/31/99

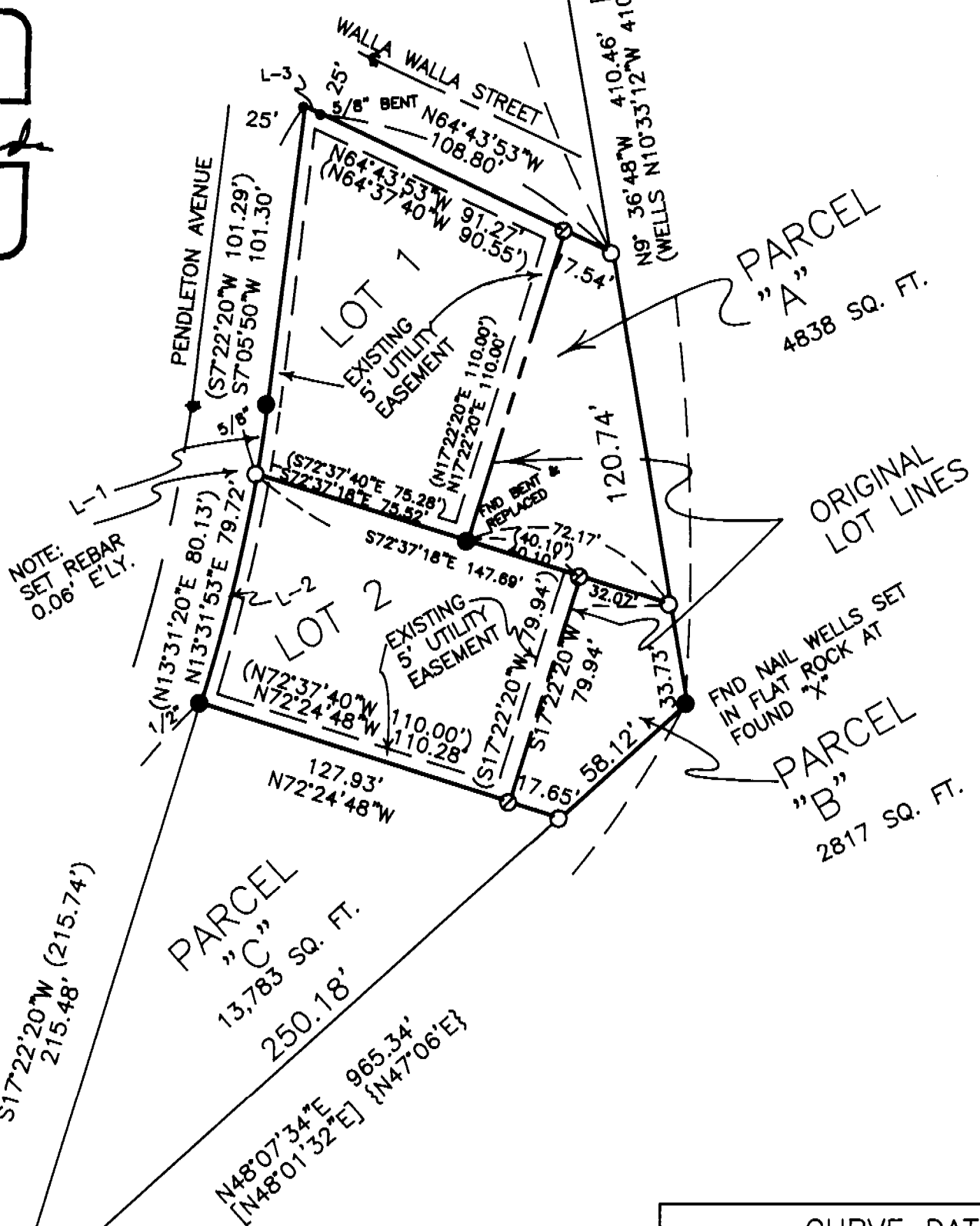

NOTE:
 SET REBAR
 0.06' ELY.

FND NAIL WELLS SET
 IN FLAT ROCK AT
 FOUND 'X'

CURVE DATA			
LINE#	RADIUS	ARC	CHORD
L-1	(596.50)	23.92	N8°31'20"E 23.92'
		(23.92')	N8°31'20"E 23.92'
L-2	(596.50')	79.78'	N13°31'53"E 79.72'
		(80.19')	(N13°31'20"E 80.13')
L-3	(133.58')	06.92'	N66°06'50"W 06.92'
		(06.92')	(N66°06'50"W 06.92')

LEGEND:

- MONUMENTS FOUND. REBAR SET BY HARRIS IN 1975 FOR McNARY TOWNSITE DIV. 7, SIZE AS NOTED, UNLESS OTHERWISE NOTED.
- 5/8" X 30" REBAR SET.
- ⊙ COMPUTED LOCATION FROM PLAT OF McNARY TOWNSITE DIVISION 7
- {000} OF RECORD 1975 PLAT OF McNARY TOWNSITE DIV. 7.
- {000} OF RECORD 1961 U.S. SUPPLEMENTAL PLAT.
- {000} OF RECORD DEED R.248, P. 283
- ORIGINAL LOT LINE

RECEIVED BY

Umatilla County Surveyor

Date 10-98

Rec'd By KF

No. 98-206-A

SURVEY FOR:
 STEVE ARTERBURN & BILL WAHLERT
 LOCATED IN BLOCK 4,
 McNARY TOWNSITE, DIV. 7, AND THE
 NW 1/4, SEC. 14, T5N, R28E, W.M.
 UMATILLA COUNTY, OREGON
 6/09/98 JOB NO. 59806124
 EDWARDS SURVEYING PO BOX 763
 HERMISTON, OR 97838 541-567-3336
 DRAWN BY: LLC

98-206-A