

LEGEND:

- Set 1/2" x 30" Rebar w/ plastic cap stamped P.L.S. 346
- Fnd. cors. of adjacent surveys w/ ties

SCALE
1 inch = 100ft

Narrative: This survey was done at the request of Allen Thompson to locate the south portion of of blk. 10, vacated Garfield st., and the north portion of blk. 11, north of the abandoned R.R. I occupied the monuments on Main St. and turned off the record bearings for the centerlines for 4th and 5th Sts. My endpoints of these lines were then tied from the N. Sec. line as shown. I then pinned the corners as shown, from the plat of the Railroad Add. Athena.

Basis of Bearing is on Ore. St. coordinate grid, as on Map 83-76-C, C.S.

A Topcon GTS 2-B was used on this survey

NOTES:

1. R.R. Spk. found 0.20' below asphalt apparently over Krumbein B.C. P.L.S. 933 C.S. 83-76-C. Ref. C.S. 97-141-C

R1= Plat of Original Town of Centerville

R2= C.S. 83-76-C

R3= C.S. 95-214-B

**REGISTERED
PROFESSIONAL
LAND SURVEYOR**

Wayne O. Harris
**OREGON
WAYNE O. HARRIS
#346**

WAYNE HARRIS CO. INC.
P.O. Box 566 Pendleton, Ore. 97801
541-276-7642

**SURVEY FOR ALLEN THOMPSON
LOCATED IN BLOCKS 10 AND 11,
RAILROAD ADD. TO THE CITY OF
ATHENA, ORE. N.1/2, SEC.19
T4N, R35E, W. M.
IN UMATILLA COUNTY, ORE.**

draw T.F. checked W.D.H. scale 1" = 100' June 10, 1997

Found 2 1/2" B.C. set
by Bartleson P.L.S. 2166
Part. Plat 1995-29,
Umatilla, County.

Found R.R. Spk.
See Note 1

Found 2 1/2" B.C. set
by Krumbein P.L.S. 933
C.S. 1-143-A

Found 1" I. pin in concrete.
Bears S24°43'31"E 0.18'
Ref. C.S. M-082-AX

Found 5/8 rebar, no cap
Set by Krumbein C.S. 88-91-B
Bears N63°08'02"E 1.30'

Found 5/8 rebar w/ plastic
cap stamped P.L.S. 2166 set
by Bartleson. C.S. 97-177-B
Bears S17°49'36"E 1.08'

Set P.K. nail at
street int. for control
this survey.

RECEIVED BY
Umatilla County Surveyor
Date 9-98
Rec'd By AK
No. 98-191-A

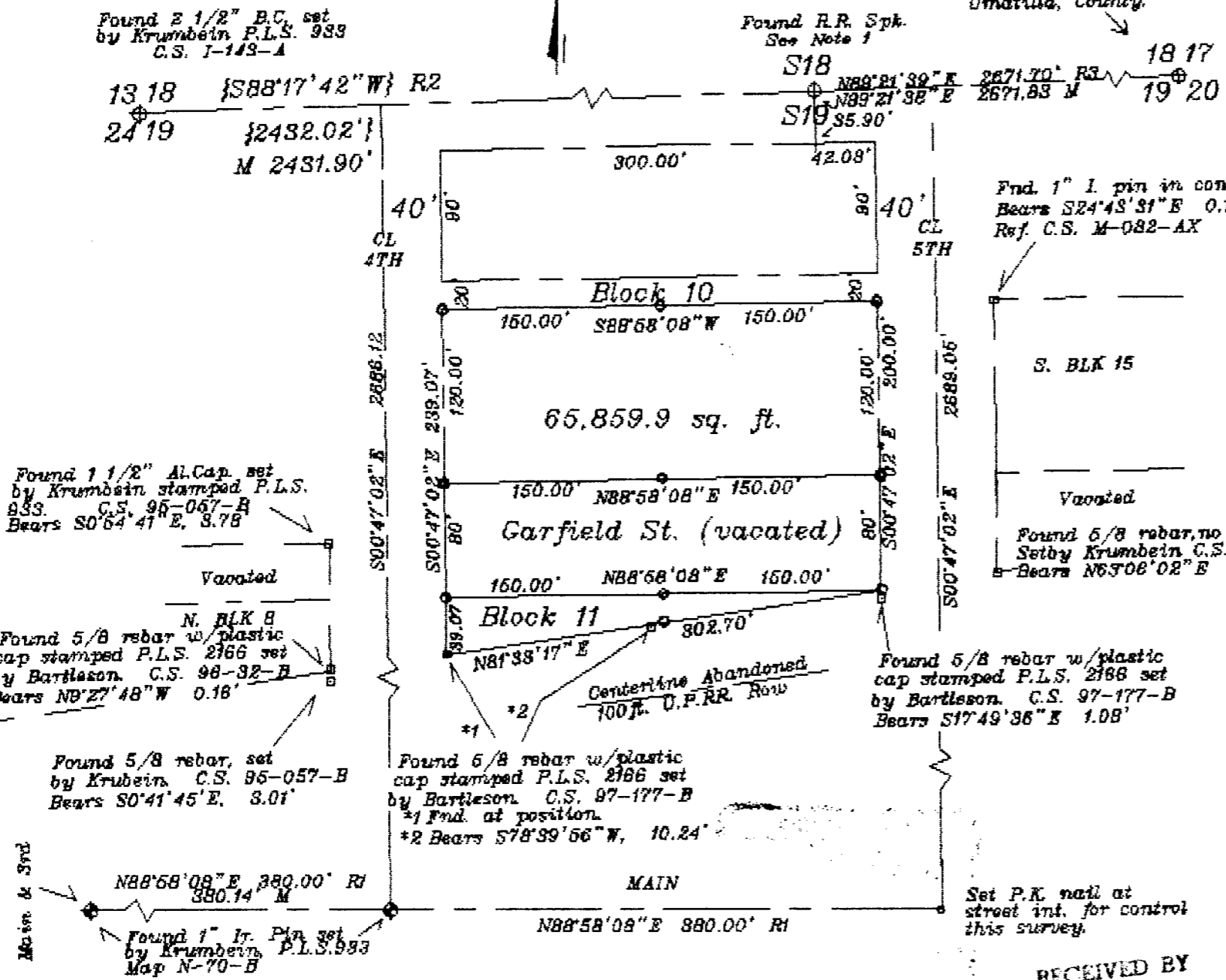

28-191-A