

Legend:

- Set 1/2" x 30" rebar with plastic cap stamped P.L.S. 346
- Found 3/4" iron pipe, set by Criger, July 1947. C.S. Q-366-AX

Narrative: This survey at the request of State Farm Ins. was made to locate the common line of Block 178 and the Lot line between lots 1&2, Reservation Add., Pendleton, Ore. S.W.1/4, N.W.1/4, Sec.11, T.2N. R.32E. W.M., Umatilla County, Ore.

I occupied the B.C. at Issac and Main streets with the P.K. at Main and Emigrant as the B.S. I traversed into the work area. I held the record R.O.W.s blk. dimensions, and bearing of Main St. I did split the bearings of Emigrant and Issac aves. to determine the centerline bearing of S.E. Goodwin. The chiseled X at the N. corner of Lot 2 falls at the back of sidewalk of S.E. 3rd St. Back of walk to back of walk S.E. 3rd st. is 60ft.

The basis of bearing for this survey is City grid and bearings.

A Topcon GTS-2B semi-total station was used on this survey.

- Notes: Broken lot lines are unsurveyed.
- *1- Lot 1's, 1' x 8' x 16' rock wall encroaches onto Lot 14. One foot at the front and three feet at the end of 16'.
 - *2- Lot 2's bottom conc. step encroaches as a pis, 3' x 5.5' onto lot 1
 - *3- Fnd. 3/4" I. pipe front lot cor. of Lot 14, Blk. 179, bears S10°13'32"W, 0.65' from calc.
 - *4- FND. 3/4" I. pipe, front lot cor. of Lot 1, Blk. 179, bears N75°35'42"W, 0.33' from calc.

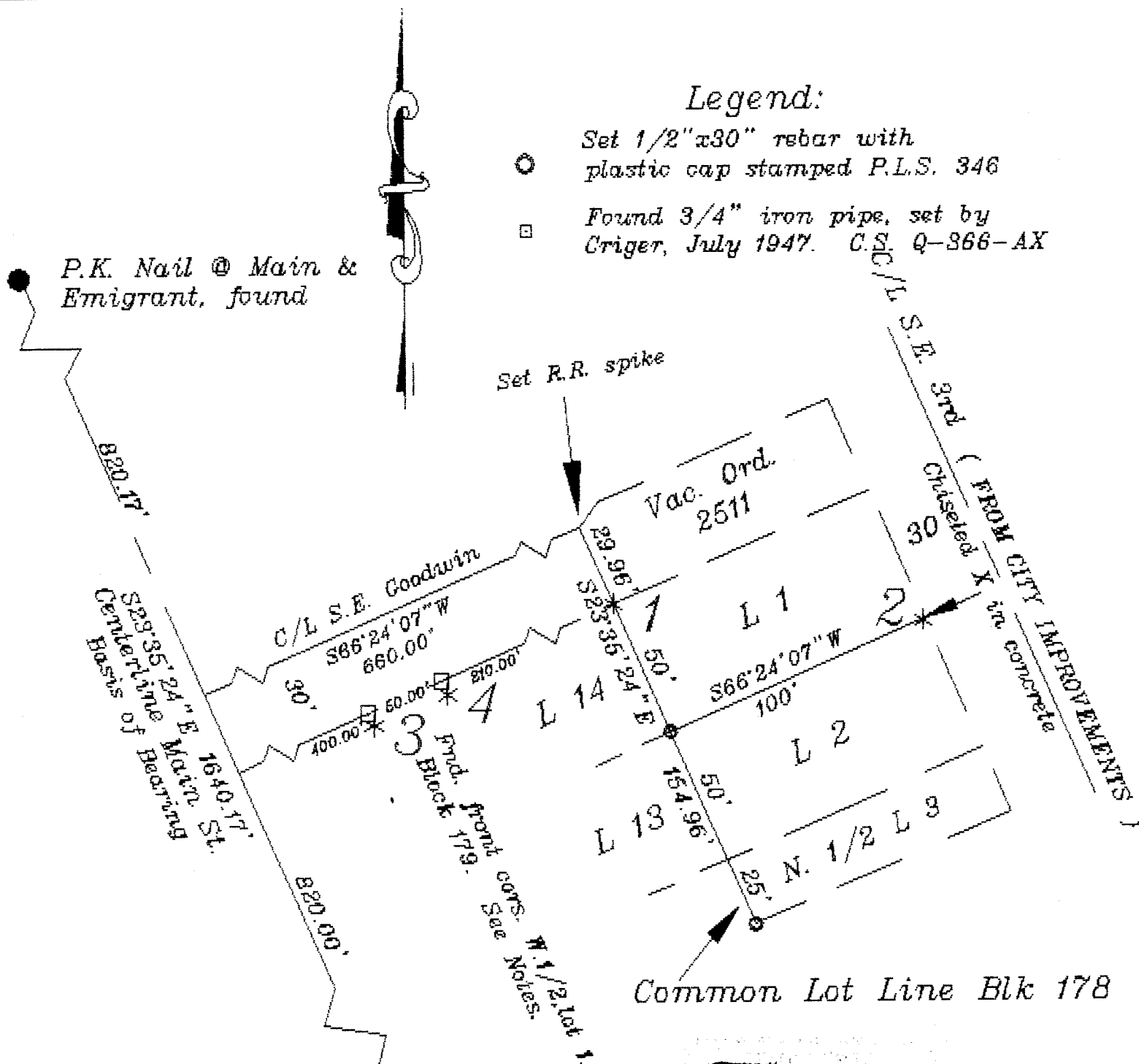

P.K. Nail @ Main & Emigrant, found



Centerline Bearing
S23°35'24" E Main St.
1640.17'

City 3 1/2" B.C. Main St. & Issac Ave.

Scale 1" = 50 ft.

REGISTERED PROFESSIONAL LAND SURVEYOR

Wayne O. Harris
WAYNE O. HARRIS
 #346

RECEIVED BY
 Umatilla County Surveyor
 Date 10-97
 Field By KK
 No. 97-198-A

WAYNE HARRIS CO. INC.
 P.O. Box 566 Pendleton, Ore.
 541-276-7642

Lot line locate for State Farm Ins. Lot Line/ Lots 1&2, and common line. Of Block 178 Reservation, Add.

dwg tf	chkd woh	7/25/97
--------	----------	---------

97-198-A