

**LEGEND:**

- Found monuments, as noted.
- Set 5/8" x 30" rebar with plastic cap #951.
- (000) of Record. Plat of "TOWN OF UMATILLA"
- [000] of Record. My 1994 survey for City of Umatilla.

**NARRATIVE:**

The purpose of this survey is to set the corners of Lots 1 and 2, Block 42, "Town of Umatilla," so a sanitary sewer line can be realigned.

I found the East two corners of lot 2 which I set in 1976 for U.S. National Bank. I set the West corners of lot 1 based on my survey of Block 81, "WARDWELL'S ADD." for the City in 1994 and on the iron rod I found at the Southeast corner of Block 41. I did not use the iron pipe at the Northwest corner of lot 1 because it was bent and did not match the curb as my survey does. Sixth Street is 60 feet from face of curb to face of curb, so the lot line should be 10 feet southerly of the face and that is where my corner falls.

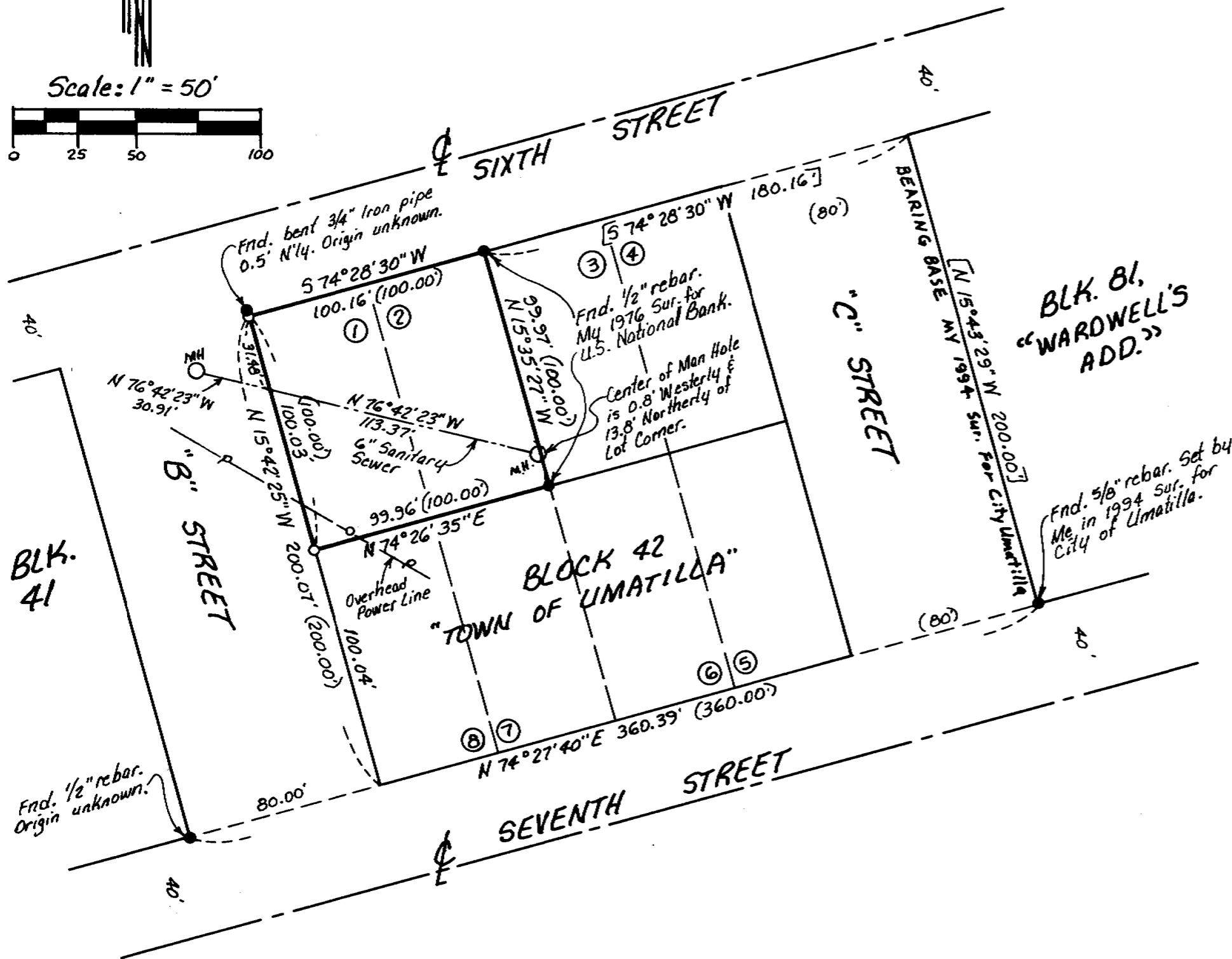
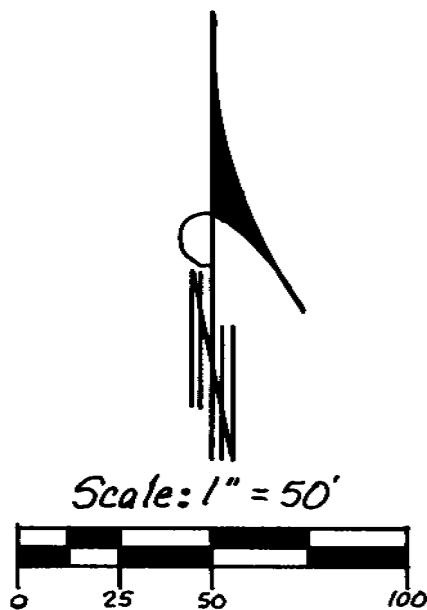

REGISTERED  
PROFESSIONAL  
LAND SURVEYOR

*G. Dennis Edwards*

OREGON  
JULY 16, 1971  
G. DENNIS EDWARDS  
951  
RENEWS 12/31/97

RECEIVED BY

Umatilla County Surveyor  
Date 5-97  
Rec'd By KK  
No. 97-95-A

Survey for the CITY OF UMATILLA  
In Block 42, "TOWN OF UMATILLA"  
In NE 1/4 Section 18, T5N, R28E, W.M.,  
Umatilla County, Oregon  
5/1/97 Job #59704089  
Edwards Surveying P.O. Box 763  
541-567-3336 Hermiston, Oregon 97838

A-58-22