

**LEGEND:**

- Found monuments, as noted.
- Set 5/8" x 30" rebar with plastic cap #951.
- (000) of Record. Elmo Robnett's 1946 Plat of "CORNECL ADDITION."



Scale: 1" = 50'

**NARRATIVE:**

The purpose of this survey is to stake the North line of Lot 3, Block 1, so a fence can be built. Original corners in this subdivision are very scarce. I found a 3/4" iron pipe at the Northwest corner of Lot 3, Block 2, and a 1 1/2" iron pipe at the Northwest corner of Lot 7, Block 1, and assumed them to be original monuments of the 1946 Plat of "CORNECL ADDITION." The 1 1/2" iron pipe found at the Southwest corner of Lot 10, Block 1 did not fit the other two monuments so I did not use it. I did use my 1/2" rebar at the Southeast corner of Lot 6, Block 2 as it fit reasonably well with the other two monuments that I used. I did find an approximately 1 1/2" iron pipe near the rebar I set at the Northeast corner of Lot 3 but it was horizontal and the base of it was encased in a large Locust tree root and I could not expose the bend.

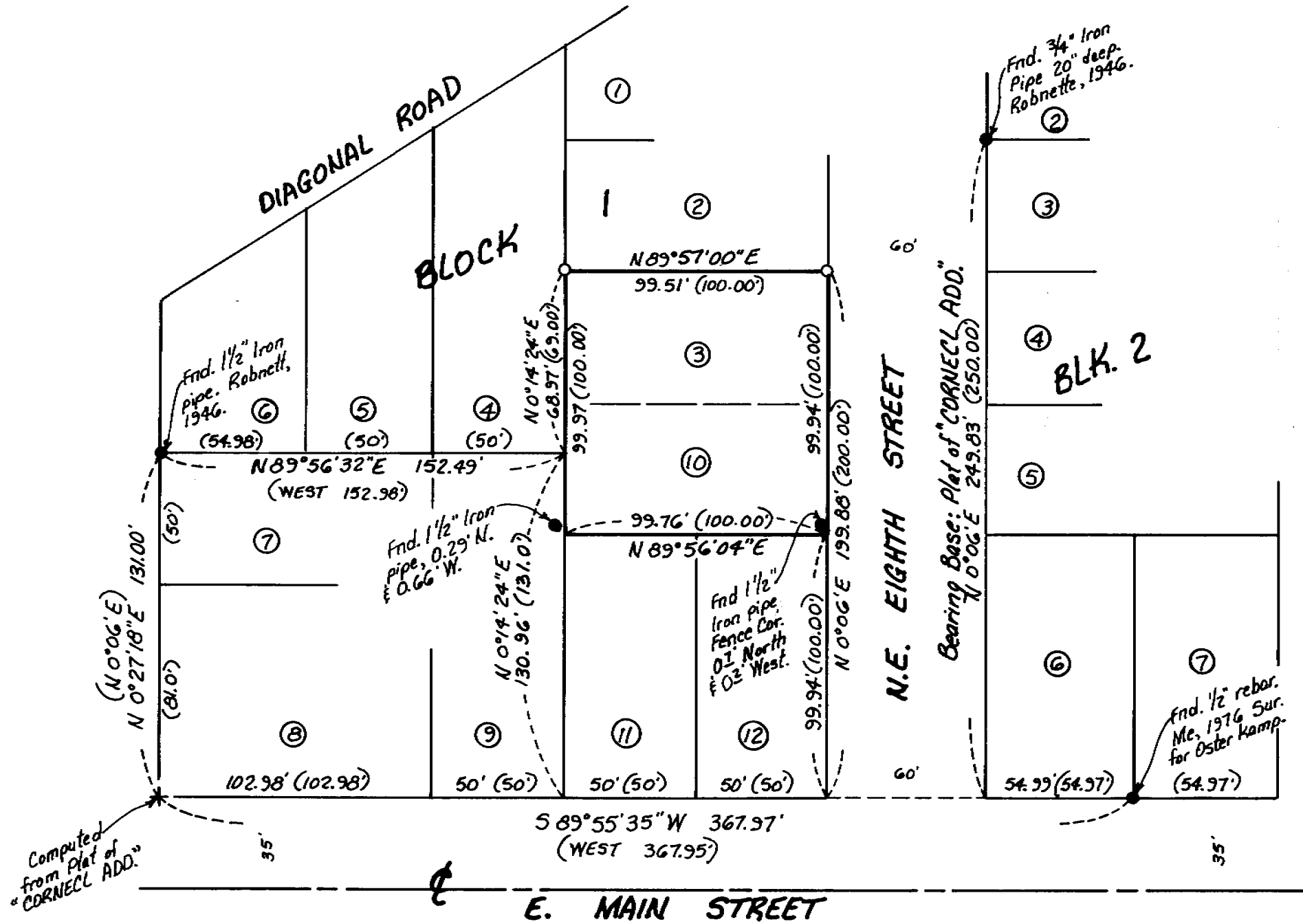

REGISTERED  
PROFESSIONAL  
LAND SURVEYOR

*G. Dennis Edwards*

OREGON  
JULY 16, 1971  
G. DENNIS EDWARDS  
951

RECEIVED BY

Umatilla County Surveyor

Date 9-95

Rec'd by KK

No. 95-139-8A

RENEWS 12/31/95

Survey for **KEN & CHARLOTTE DACK**  
In Block 1, "CORNECL ADDITION" to the  
City of Hermiston, Umatilla County, Oregon  
In the SE 1/4 Section 11, T4N, R28E, W.M.  
6/26/95 Job #59506060  
Edwards Surveying P.O. Box 763  
503-567-3336 Hermiston, Oregon 97838

95-139-A