

T2N, R33E, W.M.

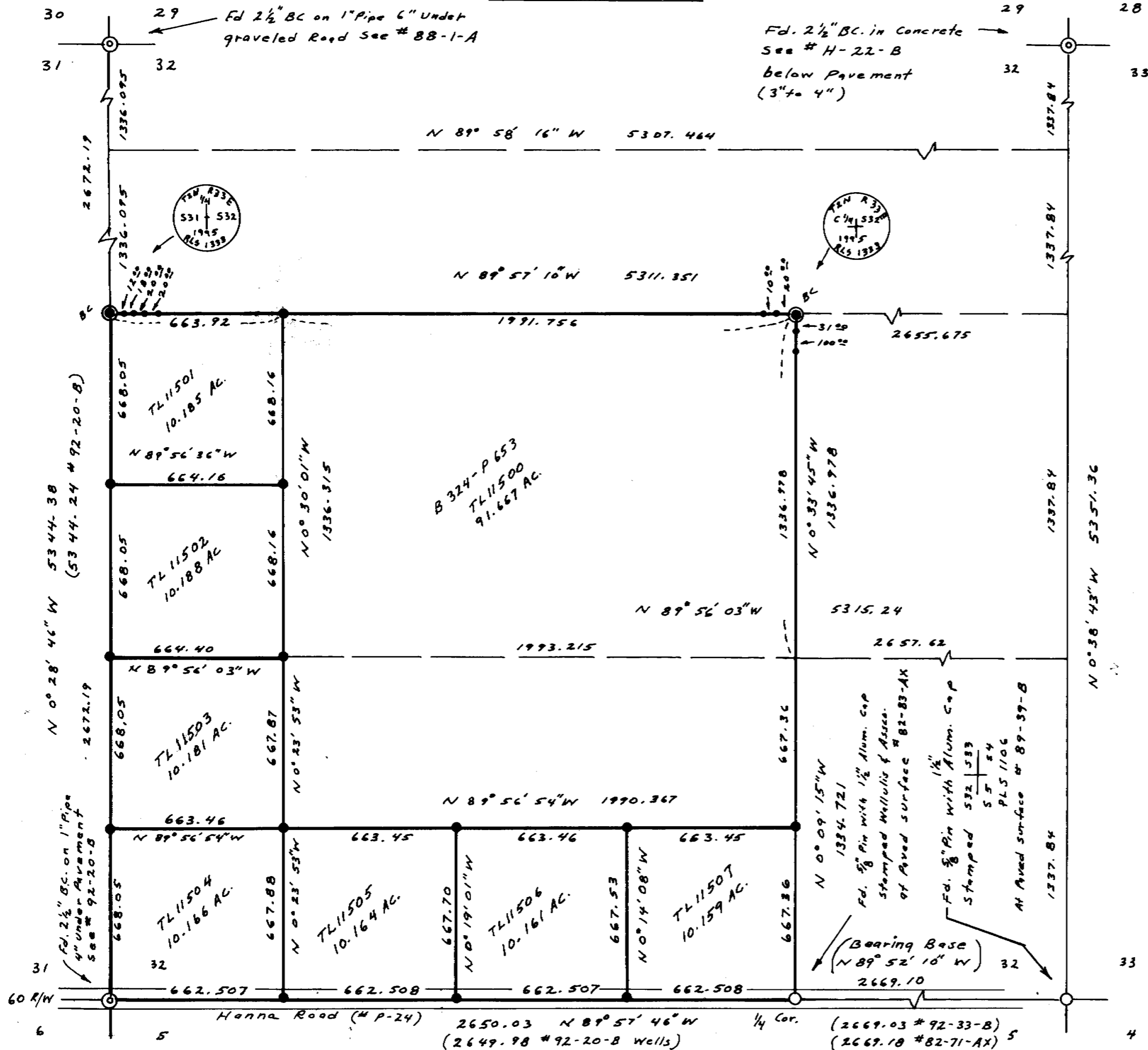

Scale: 1" = 400'  
Date: 3-2-95

- LEGEND**
- ⊙ --- Found brass cap as noted.
  - --- Found Alum. cap as noted.
  - --- Set 5/8" x 30" rebar w/ Red cap Stamped LS 1333.
  - ⊙ --- Set 2 1/2" B.C. on 1" Galv. Pipe & Properly Stamped as shown. W/ Post & Yellow Wit. Sign.
  - --- Set 1/2" x 24" Rebar for witness to corner monu. w/ steel fence Post and yellow Witness Sign.

**NARRATIVE**

The purpose of this survey was to monument the property corners of tax lots 11500, 11501, 11502, 11503, 11504, 11505, 11506 and 11507 on Assessor's map # 2N33, Umatilla County, Oregon. Survey references used are County # H-22-B, # 82-83-AX, # 88-1-A, # 89-39-B and # 92-20-B in the Co. Surveyors records. Section breakdown or partition was and is by the three mile method as was used by Currin and Noland in 1887 as recorded in their original field notes. The bearing base is the one shown on survey # 92-33-B of the south line of the S.E. 1/4 of section 32, T2N, R33E, W.M.

**RECEIVED BY**  
Umatilla County Surveyor  
Date: 4-95  
Received by: KK  
No. 95-46-A

**REGISTERED PROFESSIONAL LAND SURVEYOR**

Donald L. Staebler  
**OREGON**  
SEPT. 23, 1977  
**DONALD L. STAEBLER**  
#1333

Expires 6-30-96

Monumentation Survey in the S.W. 1/4, in Sec. 32, T2N, R33E. FOR: Dave Umberger of Pendleton, Oregon 97801

Scale: 1" = 400' Date: Mar 1995

BY: Donald L. Staebler  
Engineer - Surveyor  
1532 S.W. 41 ST  
Pendleton, OR 97801

1-503-276-7166

95-46-A