

NARRATIVE:

The purpose of this survey is to stake Lots 1, 2, 3, 4, 5 and 8 for the location of a new City Hall foundation and to prepare for a replat to allow construction of said new City Hall.

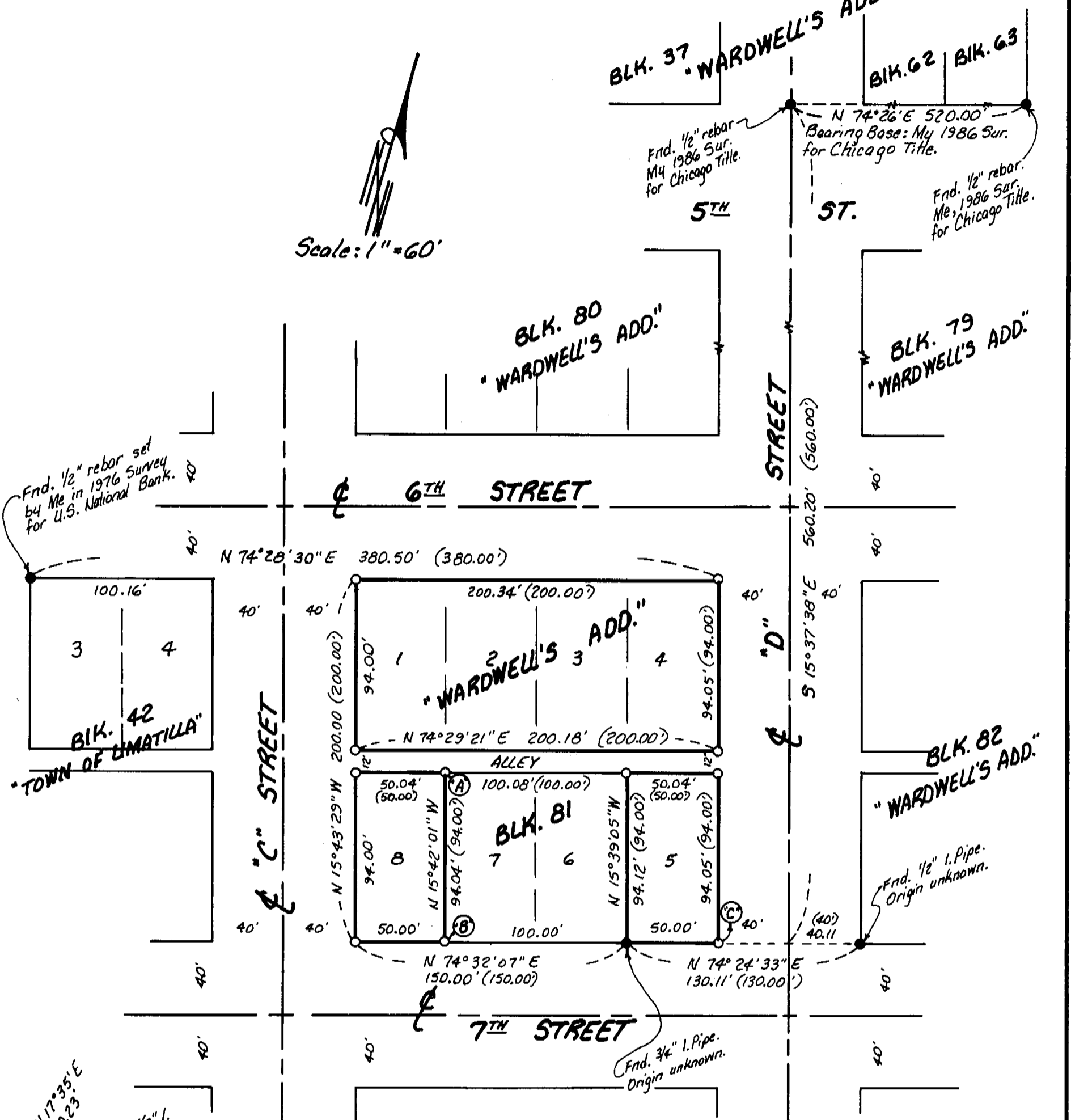

LEGEND:

- Found monuments, as noted.
- Set 5/8" x 30" rebar with plastic cap #951.
- (000) of Record. Plat of "WARDWELL'S ADDITION."

RECEIVED BY

Umatilla County Surveyor
 Date 10-94
 Rec'd By RK
 No. 94-149-A

DETAIL: N.T.S.

Survey for the CITY OF UMATILLA
 In Block 81, "WARDWELL'S ADDITION" to
 City of Umatilla, Umatilla County, Oregon
 In NW 1/4 Section 17, T5N, R28E, W. M.
 6/1/94 Job #59406062
 Edwards Surveying P.O. Box 763
 503-567-3336 Hermiston, Oregon 97838

94-149-A