

Survey for MARY LOU McEACHERN  
 In SW 1/4 Sec. 13 & NW 1/4 Sec. 24, T4N, R28E, W.M.  
 Umatilla County, Oregon  
 1/20/94 Job # S9302009  
 Edwards Surveying P.O. Box 763  
 567-3336 Hermiston, Oregon 97838

Scale: 1" = 20'

- LEGEND:**
- Found monuments, as noted.
  - Set 5/8" x 30" rebar with plastic cap.

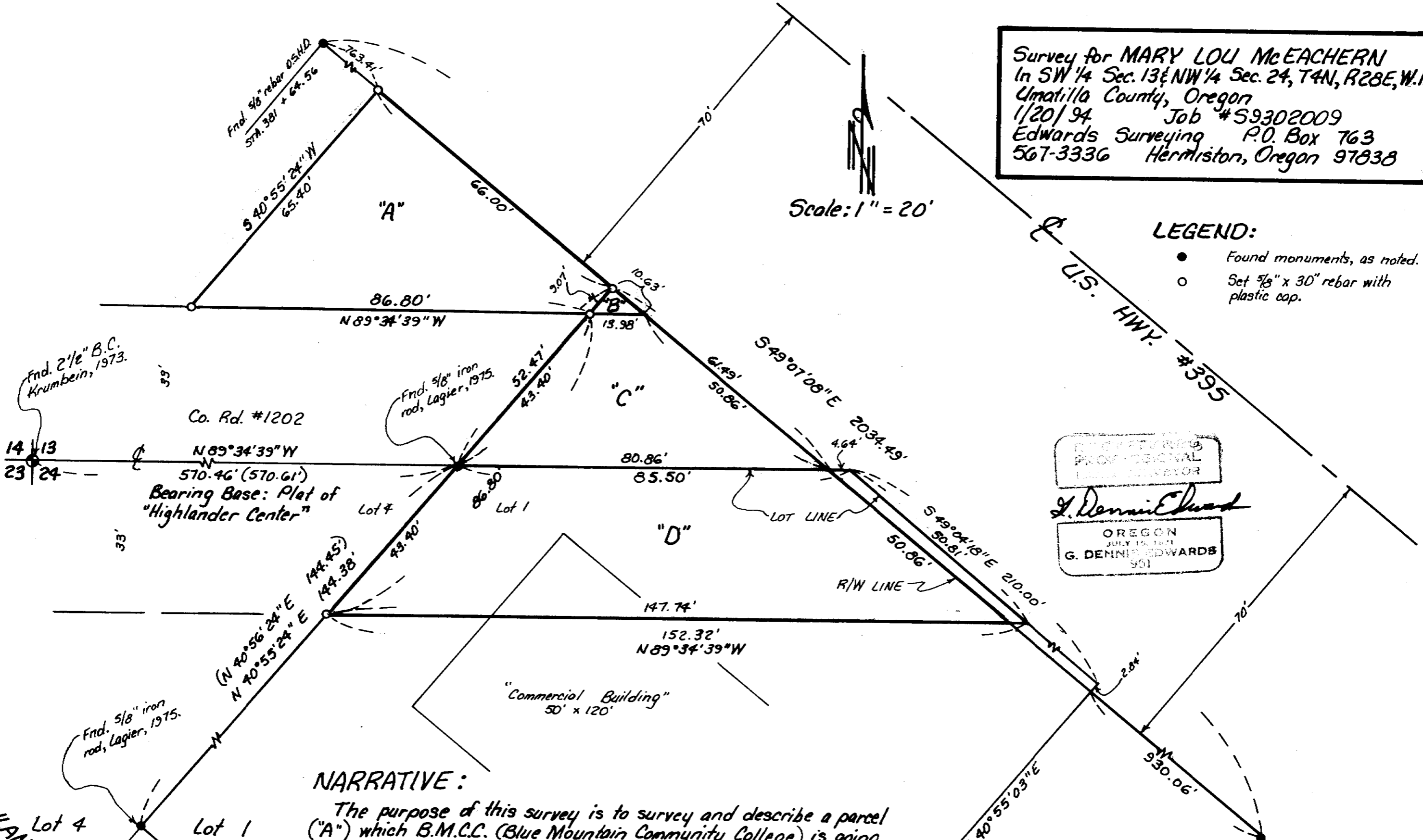

REGISTERED  
 PROFESSIONAL  
 LAND SURVEYOR  
 G. Dennis Edwards  
 OREGON  
 JULY 15, 1971  
 G. DENNIS EDWARDS  
 991

**NARRATIVE:**

The purpose of this survey is to survey and describe a parcel ("A") which B.M.C.C. (Blue Mountain Community College) is going to deed to the County to replace that portion of County Road #1202 which is being vacated ("C" & "D"). Also to survey and describe a parcel ("B" & "C") which B.M.C.C. is going to deed to McEachern to add to Lot 1 of "Highlander Center - Division I," which is in the process of being replatted.

"HIGHLANDER CENTER -  
 DIVISION ONE"

RECEIVED BY  
 Umatilla County Surveyor  
 Date 4-94  
 Rec'd By KR  
 No. 94-36-A