

NARRATIVE: The purpose of this survey is to adjust the west line of a 5.93 Acre parcel, deeded to Campbell in R.102, P.766, to increase its size by 10.5 ACRES. Said 10.5 Acres comes out of that tract of land deeded to Peary Schaefer et ux recorded in B.183, P.407.

The origin of iron pipes found at the NW, SW, & NE corners of the SE 1/4 of the SE 1/4 of Sec. 33 is not known but they have been used for years by surveyors. Some examples are SHEA in a 1972 sur for an unknown client, STAEBLER in the 1980 sur. of NORTH HILL TERRACE, and LAGIER in a 1980 sur. for Schneider.

REGISTERED
PROFESSIONAL
LAND SURVEYOR

G. Dennis Edwards

OREGON
JULY 16, 1871
G. DENNIS EDWARDS
951

SCALE: 1" = 200'

- MONUMENTS FOUND
- 1/2" x 24" Rebar Set with Alum tag # 951
- 3/8" x 30" Rebar Set with Alum tag # 951
- (000) OF RECORD - PLAT OF "NORTH HILL TERRACE"

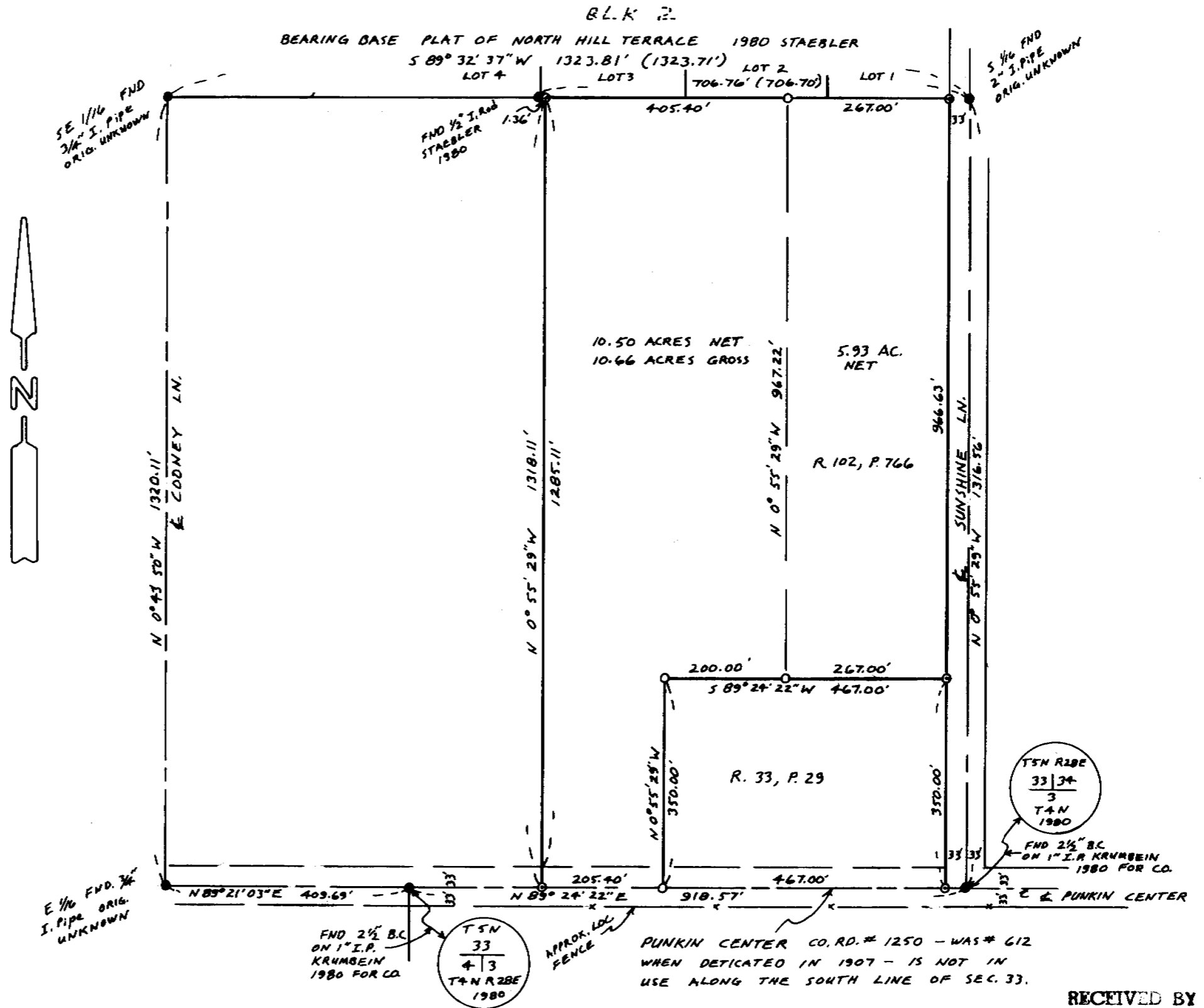

SURVEY FOR LARRY CAMPBELL
IN SE 1/4 SE 1/4 SEC. 33, T5N, R28E, W.M.
UMATILLA COUNTY, OREGON
10/17/90
EDWARDS SURVEYING
567-3336

Job # 59009055
P.O. BOX 763
HERMISTON, OR. 97838

PUNKIN CENTER CO. RD. # 1250 - WAS # 612
WHEN DEDICATED IN 1907 - IS NOT IN
USE ALONG THE SOUTH LINE OF SEC. 33.

RECEIVED BY
Umatilla County Surveyor
Date 3-91
Rec'd By RT
No. 91-28-A

91-28-A